

**The Intelligent Surveillance Solution**

**NVS**

**User Manual (Local)**

Ver. 1.0.1.130319.00

## **Table of Contents**

1	Introduction.....	4
2	Tour the Unit.....	5
2.1	Front View .....	5
2.2	Rear View .....	6
3	Set up the Unit.....	8
3.1	Unpack the Unit.....	8
3.2	Install Hard Drives .....	8
3.3	Connect the Unit and Devices within the Network.....	9
3.4	Connect the Monitor .....	9
3.5	Power on .....	9
4	First Power-on.....	11
4.1	Install Wizard .....	12
5	User Interface .....	19
5.1	Live View .....	20
5.1.1	Video Area .....	21
5.1.2	Status Bar.....	23
5.2	Playback .....	26
5.2.1	Video Area .....	27
5.2.2	Status Bar.....	29
6	Settings .....	31
6.1	Camera.....	33
6.1.1	Camera Settings .....	34
6.1.2	Camera Search .....	39
6.1.3	Camera Status.....	43
6.2	Recording & Event.....	45
6.2.1	Recording Settings .....	46
6.2.2	Event & Action .....	53
6.2.3	Email.....	59
6.3	Device .....	63
6.3.1	I/O Settings .....	64
6.4	Storage .....	67
6.4.1	RAID Management .....	68
6.4.2	Auto Backup.....	76
6.5	Network.....	80
6.5.1	Network Settings .....	81
6.5.2	Network Service.....	87

6.5.3	findNVR Registration.....	90
6.6	Management .....	93
6.6.1	User Management .....	94
6.6.2	License Management .....	100
6.6.3	Log System .....	105
6.6.4	Save/Load Configuration .....	110
6.7	System.....	116
6.7.1	Information .....	117
6.7.2	System Settings.....	119
6.7.3	System Upgrade .....	127
6.7.4	Install Wizard .....	131
6.8	Display .....	133
6.8.1	Display Settings.....	134
7	IR Remote Control .....	141
8	Appendix – RAID System.....	145
	Introduction to RAID.....	145
	RAID 0 – Stripe .....	145
	RAID 1 – Mirror .....	146
	RAID 5 – Block Striping with Distributed Parity.....	147
	RAID 10 – Mirror / Stripe.....	147
	Choosing a RAID Level .....	148

## **GNU General Public License**

This product includes copyrighted third-party software licensed under the terms of the GNU General Public License. Please see the GNU General Public License (GPL) for the exact terms and conditions of this license at **[www.gnu.org](http://www.gnu.org)**.

Subject to GPL, you may re-use, re-distribute and modify the GPL source code.

Note that with respect solely to the GPL Software, no warranty is provided. We do not offer direct support for the distribution.

# 1 Introduction

NVS is a Linux-embedded stand-alone system, providing a stable and good quality local display through HDMI or VGA interface. As a network-based surveillance system, NVS processes remote access ability to strengthen its usability.

NVS is compatible with more than 70 brands of IP cameras, with monthly free pack update. It features two useful functions, one-click setup and findNVR. One-click setup saves the time in camera configuration by searching and automatically adding cameras in the system. findNVR facilitates the process of establishing Internet access to the NVS system, meaning there is no more router settings for remote (IE 8 and IE 9) and mobile viewing (iPhone, iPad, Android).

This user's manual encompasses the information users need to set up and configure the system. It is recommended that you keep one copy of this manual for any necessary reference in the future.

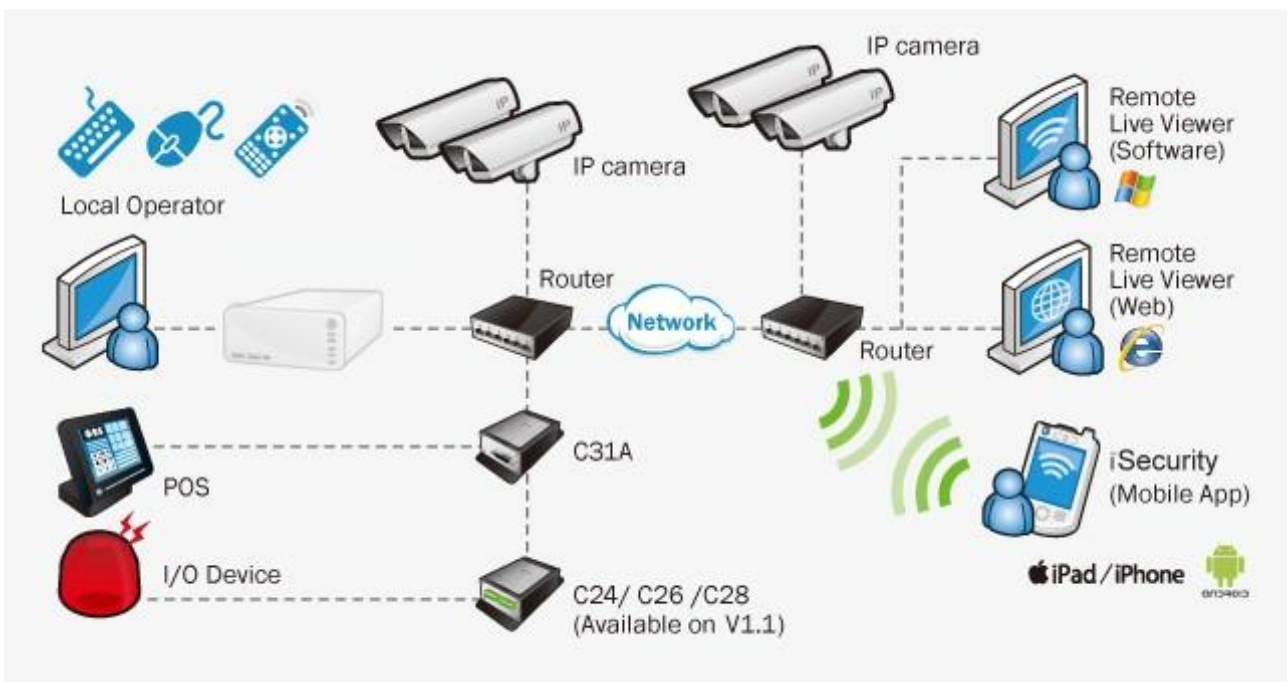

## 2 Tour the Unit

Before the unit takes part in your work, get to know it first. This section will walk you through the components and I/O ports on the unit and help you set the unit to work at the earliest.

### 2.1 Front View

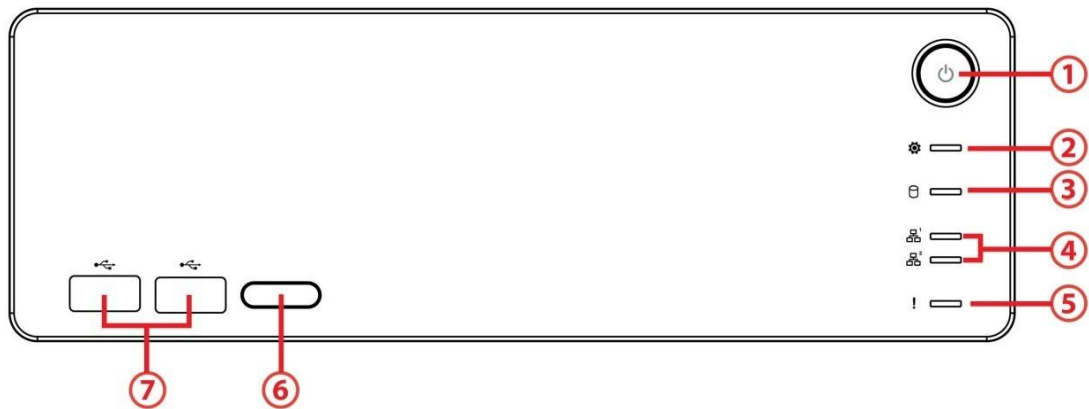

#### Status LED:

No.	Description	Status Notice	Remark
1	Power Status LED	<ul style="list-style-type: none"> <li>▶ Power-on: blue</li> <li>▶ Power-off: dark</li> </ul>	--
2	System Status LED	<ul style="list-style-type: none"> <li>▶ Healthy: blue</li> <li>▶ Unhealthy: orange</li> <li>▶ Abnormal temperature status: orange with blinking</li> <li>▶ Off: dark</li> </ul>	<ol style="list-style-type: none"> <li>1) Orange: System is abnormal (including RAID)</li> <li>2) Orange with blinking: CPU temperature/fan rpm is beyond the normal range</li> <li>3) Blinking (200 ms On/ 200 ms Off)</li> </ol>
3	HDD Status LED	<ul style="list-style-type: none"> <li>▶ Healthy: blue</li> <li>▶ Failed: orange</li> <li>▶ No disk: dark</li> <li>▶ Rebuilding: orange with blinking</li> </ul>	<ol style="list-style-type: none"> <li>1) LED for all disks</li> <li>2) Blinking (200 ms On/ 200 ms Off)</li> </ol>
4	Ethernet Status LED	<ul style="list-style-type: none"> <li>▶ Linking: blue</li> <li>▶ Accessing: blue with blinking</li> <li>▶ No linking: dark</li> </ul>	<ol style="list-style-type: none"> <li>1) LED for Ethernet port (1*output for detecting connection status of switch)</li> <li>2) Blinking (200 ms On/ 200 ms Off)</li> </ol>
5	Alarm LED	<ul style="list-style-type: none"> <li>▶ No event happened: dark</li> <li>▶ Event detected: orange with blinking</li> </ul>	Blinking (200 ms On/ 200 ms Off)

### External Control and I/O Ports:

No.	Description
1	Power button
6	Remote control IR receiver
7	USB 2.0 connector

## 2.2 Rear View

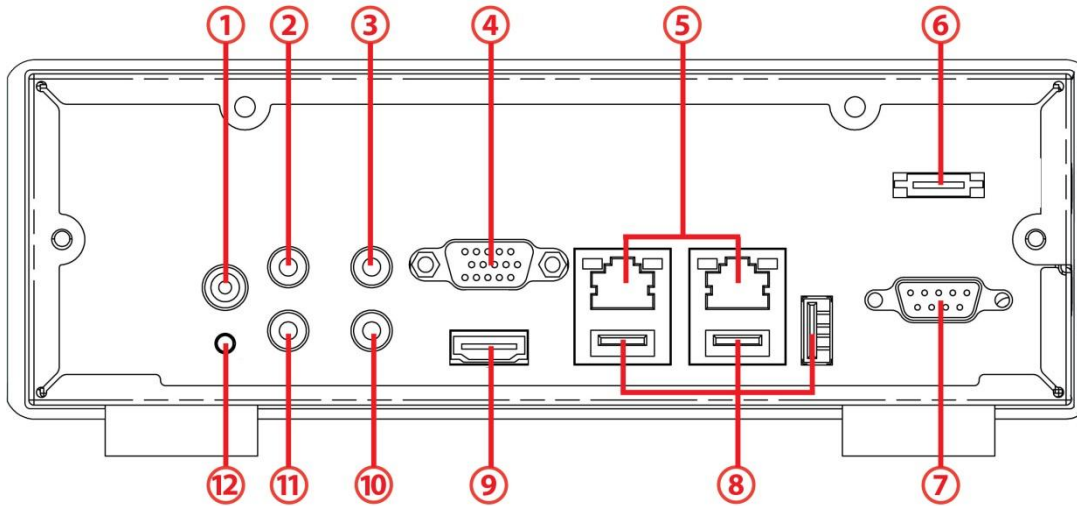

### Status LED:

No.	Description	Status Notice	Remark
5	Ethernet Activity LED	<ul style="list-style-type: none"> <li>▶ Linking: green</li> <li>▶ Accessing: green with blinking</li> <li>▶ No linking: dark</li> </ul>	1) LED for Ethernet port 2) Blinking (200 ms On/ 200 ms Off)

### External Control and I/O Ports:

No.	Description
1	DC-in power connector
2	3.5 mm mic-in (reserved)
3	3.5 mm audio out (headphone jack) (reserved)
4	VGA connector
5	RJ-45 LAN ports 1 / 2
6	eSATA connector
7	COM port (RS-232 reserved)
8	USB 2.0 connectors
9	HDMI connector
10	Connection of IR extender
11	3.5 mm line-in (reserved)

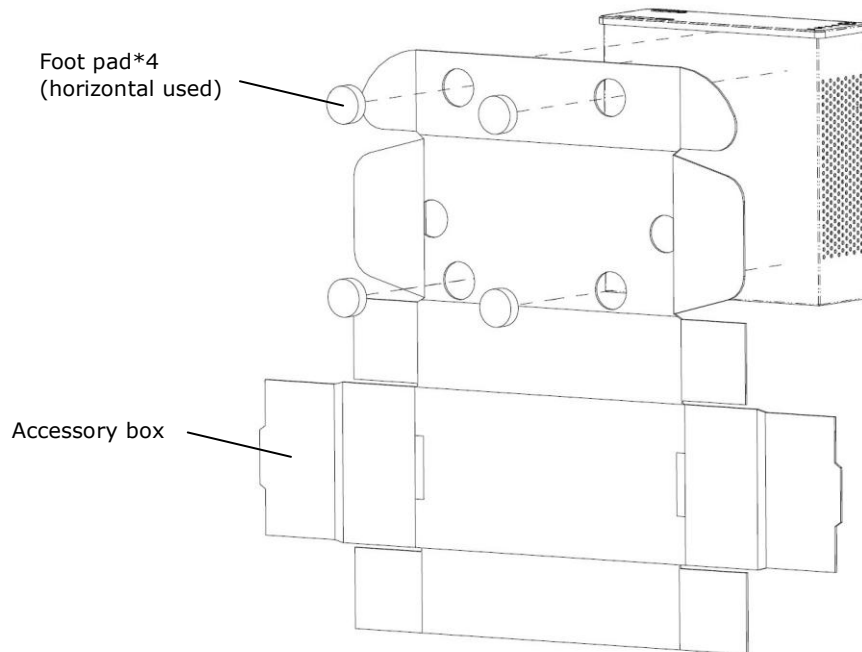
**Horizontal**



## 3 Set up the Unit

Set up the unit by installing the hard drive(s), connecting to network and power supply.

### 3.1 Unpack the Unit

This package contains the following items:

- The unit
- IR remote control, 1.5M IR extender cable
- Two type of screws for 2.5"/3.5" disk drives, SATA cable
- [Horizontal] foot pads
- 12V 4A 48W power adapter, power cord
- Quick Start Guide, CD with **Install Wizard**, **Remote Live Viewer**, **Playback System**, **Backup System**, **Verification Tool** and **Offline License Tool** application, user manual, and quick start guide



Battery spec is 1.5V, AAA, R03. Two batteries are required for a remote control.

### 3.2 Install Hard Drives

Refer to compatibility list and install HDDs. For optimal performance consideration, install disks with the same model and storage capacity. The available RAID level depends on the amount of disks installed.

#### 1 bay unit: install 3.5" HDD

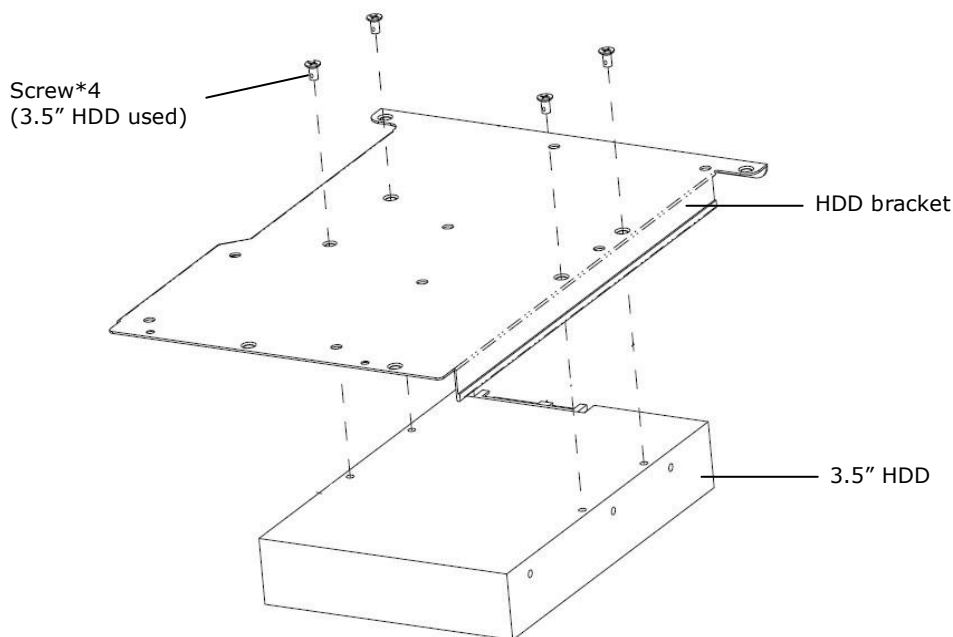

## 1 bay unit: install 2.5" HDD

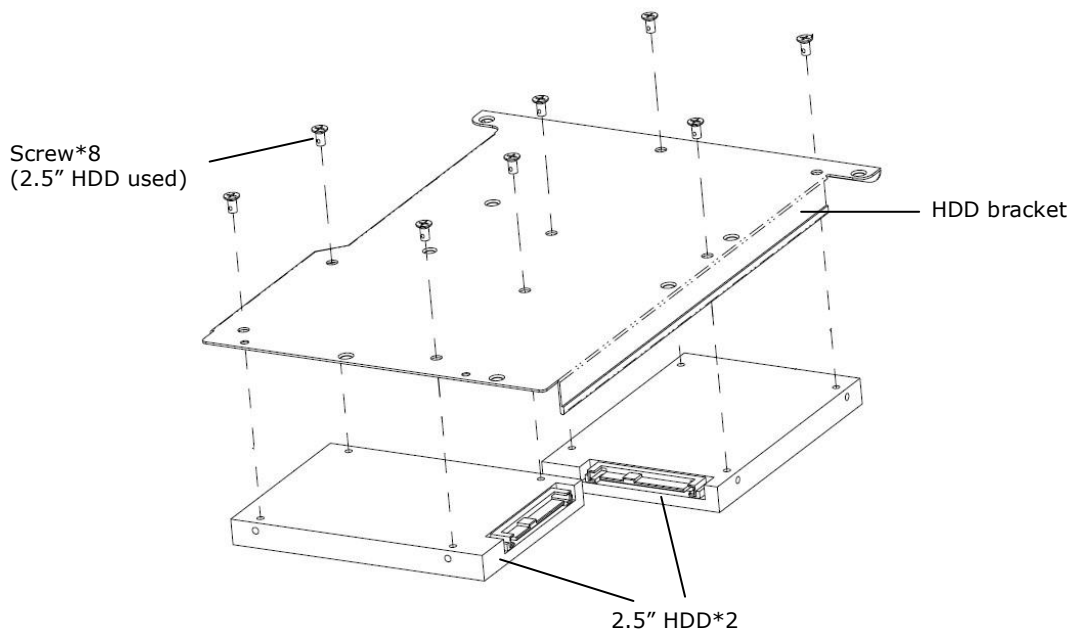

When installing HDDs on HDD bracket, please mind your hands from scratching.

## 3.3 Connect the Unit and Devices within the Network

Connect the unit, cameras, and router/switch. If you need to make the video visible over the Internet, please connect to a "router" with Internet connection, and the unit will retrieve an IP address through DHCP by default.



The unit processes built-in DHCP service, which takes the job of router to assign IP addresses, which is suitable for the pure LAN environment.

## 3.4 Connect the Monitor

The unit processes two display interfaces, VGA and HDMI. Connect the monitor to the unit.



The supporting display resolutions are 1920x1080, 1280x1024, 1280x720, and 1024x768. Please confirm that one of the resolutions is supported by your monitor.

## 3.5 Power on

Attach the power cord from the power source to the power adapter. Connect the power adapter to the back of the unit enclosure. See the rear view

figure.

Press the power button once connecting the power. See the front view figure.

It takes about a minute for the unit to fully power up. Once it is powered up:

- The System Status LED turns blue
- The buzzer beeps one time

To power off the unit, press and hold the power button for 2 seconds until two beeps are heard. The system will proceed to shut down once the button is released.



If the system crashes or stops responding, press and hold the power button for 10 seconds to enforce hardware power-off, which turns off the computer by cutting off the power directly. Hence, such power-off isn't recommended for a system that is working properly.

## 4 First Power-on

To power on the unit, press the power button on the front panel. The unit will sound a beep and powers on.

When the system starts up for the first time, it asks users to select the language to use in the system. Then the system will restart again to apply the selected language.



Language can also be changed later in **Main Menu > System menu > System Settings** submenu > **General** tabbed page

Right after the restart, the system will trigger the **Install Wizard**, which will lead through some basic settings of the operating system.

## 4.1 Install Wizard

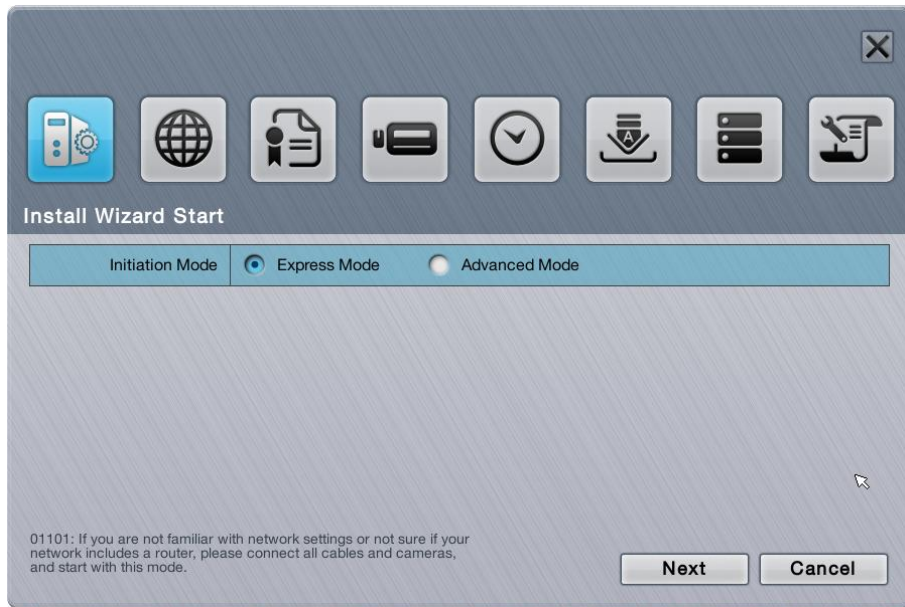

The **Install Wizard** opens featuring two modes:

Mode	Description
Express Mode	Features the quick setup of the unit including administrator password setup, online license activation, camera setup, and system date/time setting. <ul style="list-style-type: none"><li>▶ Select this mode if you are not familiar with the network settings or not sure if your network includes a router.</li><li>▶ Before proceeding with this mode, connect all the cables and cameras.</li></ul>
Advanced Mode	Features more settings than the <b>Express Mode</b> does by the additional DHCP server settings, network settings and RAID level setting.



All the settings featured by **Install Wizard** are accessible from the operating system's **Main Menu**, and thus can be skipped for makeshift.

1. Setup the password of administrator. If you want to keep the default as admin, click the **Next** button directly.



2. The unit possesses built-in DHCP service, which enables the system to dynamically assign IP addresses to the connected camera clients within the same subnet. When you have router in your network, we strongly recommend choosing **Always disable** to avoid any IP conflicts. If you are not sure if there is any router in your network, please choose **Smart enable**, which detects the network environment then decide to enable or disable the service. Click the **Next** button.



3. If you select **Smart enable** from the previous setup, there is at least one LAN has to be set as a static IP. Click the **Next** button.



4. Define the IP range for built-in DHCP server. The system will assign IP addresses based on the range you defined to devices. Click the **Next** button.

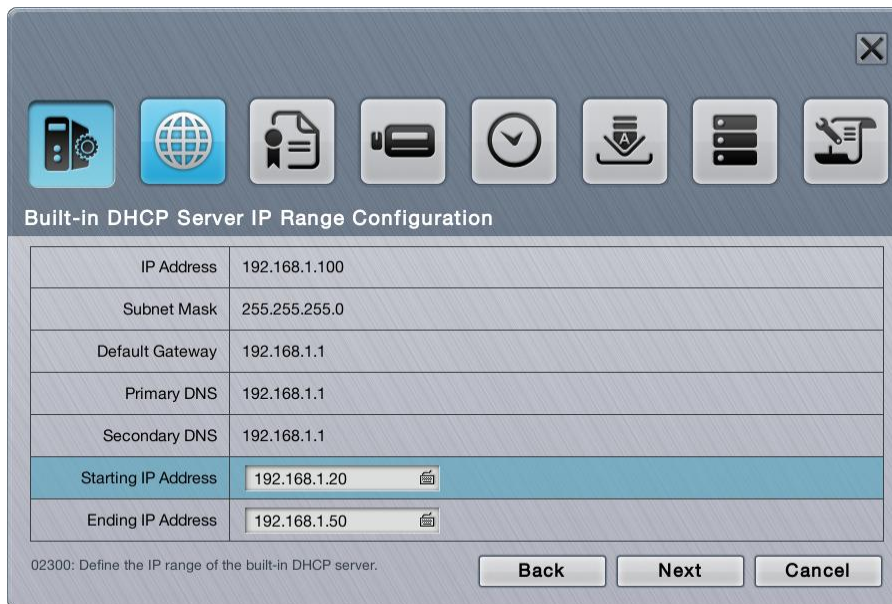

5. There are several base licenses differed by models. Activate camera license to have more channel capacity, and click the **Next** button.

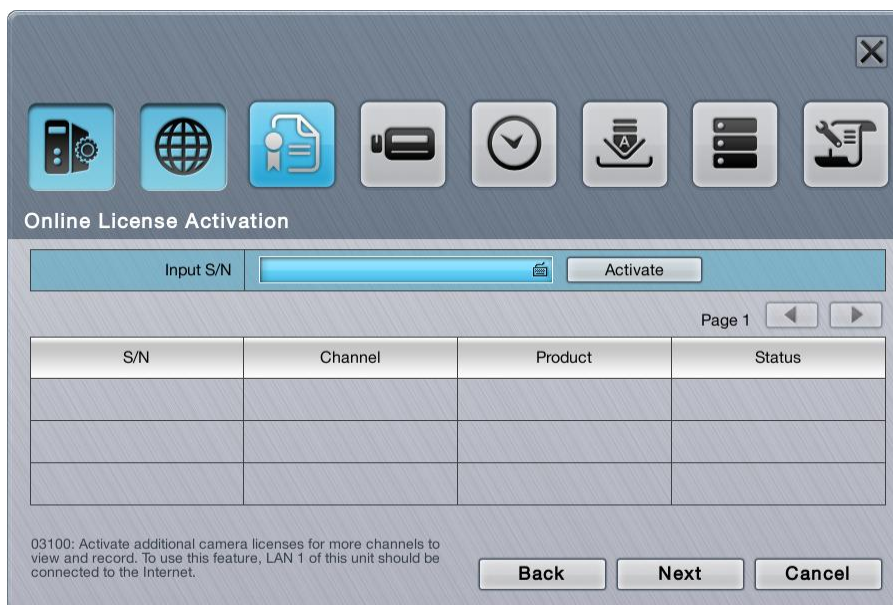

6. Click the **Setup** button to search and automatically add the cameras within the same subnet. Click the **Next** button.

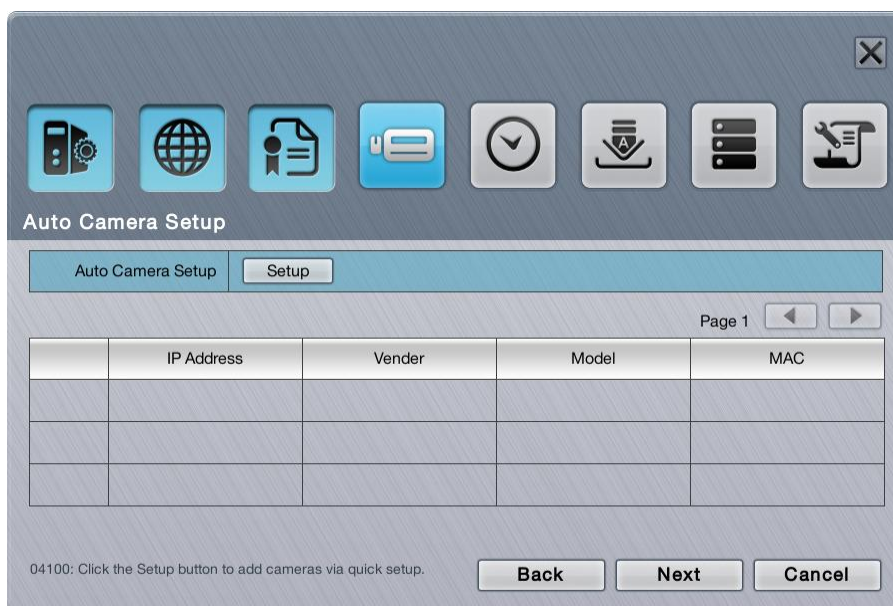



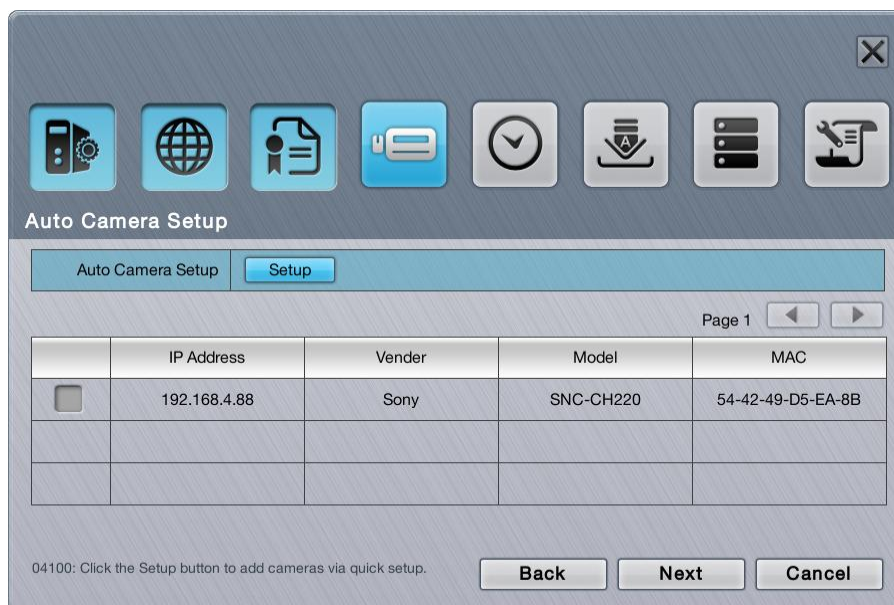



- Set up the time zone, date, and time, and adjust daylight saving changes if needed. Once daylight saving function is enabled, the time change will activate automatically every year based on the recurrence you set. Click the **Next** button.

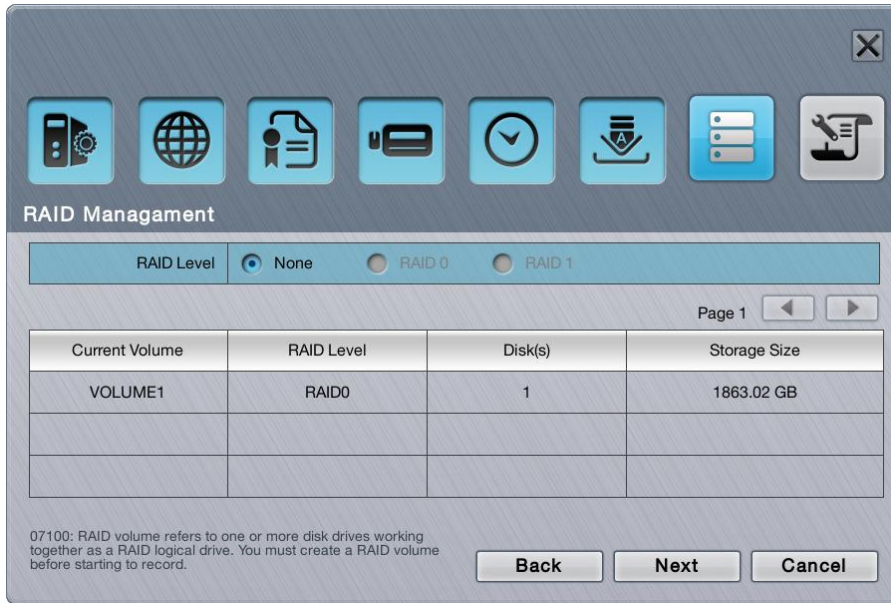

- Follow the following instruction and select the RAID type you want to create. If you have created a volume, you will see the information of this volume on the table as the picture below. Click the **Next** button.





 The available RAID level depends on the amount of disks installed.

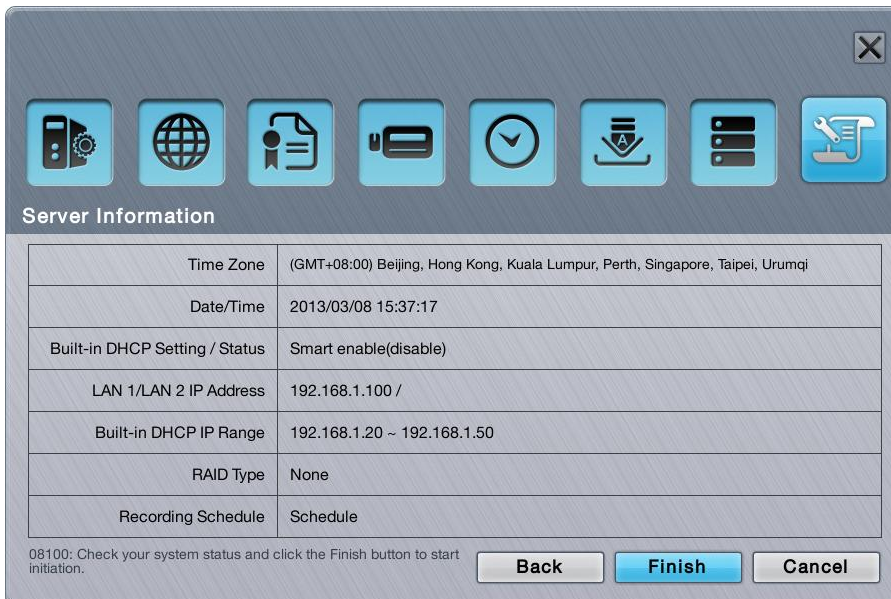

9. Review your settings. If the settings are correct, click the **Finish** button to exit the settings procedure and activate the system.





Once the preliminary setup is through, the system auto-restarts. Before the operating system opens onscreen, users are prompted to enter a username and password to log in the operating system. The username and password are both "admin" by default if you haven't provided an alternate password in the **Install Wizard**. (Username isn't changeable with **Install Wizard**.)

Login to menu

 admin 

 \*\*\*\*\* 



Click the keyboard icon  to open the virtual keyboard for text input.

Click to submit.

# 5 User Interface

The operating system presents its user interface in two major screens to deliver the service, one is the **Live View** screen; the other is **Playback** screen. The **Live View** screen shows the instant video(s) while the **Playback** screens plays the recorded videos. Both screens come with a horizontal bar baring a handful of clickable buttons to launch actions from the system and allow users to exert the system's functions. The following of this chapter will guide you through these two screens.



## 5.1 Live View

When the operating system starts and users log in, it is the **Live View** that opens onscreen. Exactly as its name communicates, the **Live View** is the screen where the instant videos are displayed. Most of the **Live View** screen is occupied by a predominant video area, with a horizontal and rectangular **Status Bar** spreading along the bottom of the screen. The following of this section will guide you through the **Live View's Status Bar**.



### 5.1.1 Video Area

If a camera is correctly set up and run, the **Live View's Video Area** auto-shows the subject scene that the camera takes; otherwise it shows a black screen with an  icon in the center.

The screenshot below shows the **Live View's Video Area** with the cameras correctly set up and run.

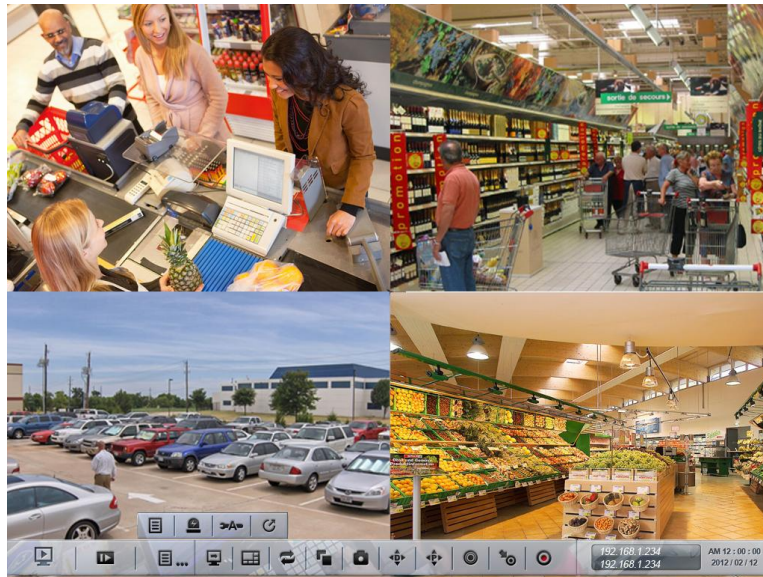



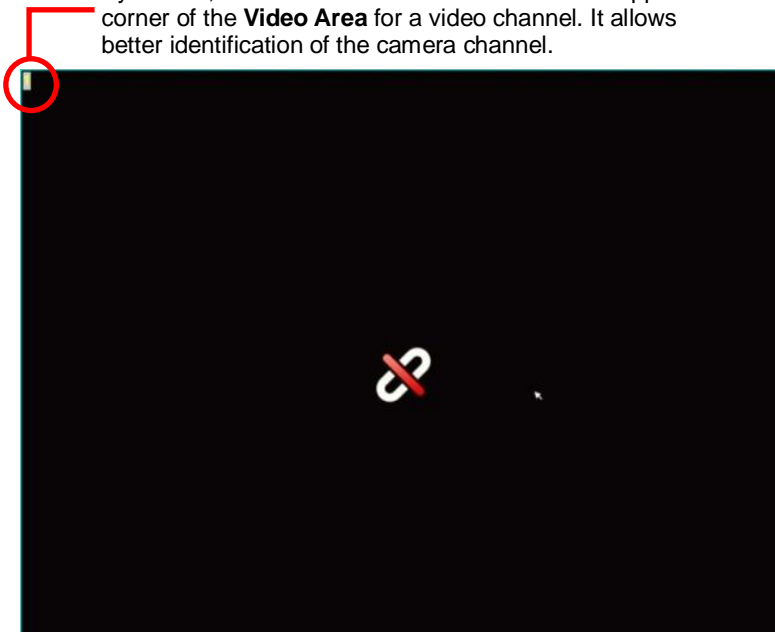

Video Area on the Live View screen

The screenshot below, however, shows an abnormal **Video Area** of the **Live View** with a black screen having nothing but a "disconnection" icon  in the center.

By default, the name of the camera shows in the upper-left corner of the **Video Area** for a video channel. It allows better identification of the camera channel.



Video Area on the Live View screen

Icon	Name	Description
	Disconnection	Disconnected camera
	Connecting	Connecting camera...
	No MxPEG	Video is being played or recorded with MxPEG codec currently on a remote browser/application rather than on the local display that doesn't support MxPEG codec.
	Out of resolution	Video is being played or recorded with such a high resolution that is only supported on a remote browser or application rather than the local display. Such high resolutions include the following: <ul style="list-style-type: none"> <li>▶ H.264: Up to 4M per channel</li> <li>▶ MPEG: Up to 2M per channel</li> <li>▶ MJPEG: Up to 4M per channel but with limited fps support</li> </ul>

	<p>To configure how to present the <b>Video Area</b>, see <a href="#">OSD</a>.</p> <p>When using mouse, double-click on the <b>Video Area</b> of a video channel to maximize it to full screen. Double-click it again to resize it.</p> <p>When using the <b>IR Remote Control</b>, hit the Enter key to maximize the <b>Video Area</b> of a video channel to full screen. And hit the Enter key again to resize it. See also <a href="#">IR Remote Control</a>.</p>
---	--

## 5.1.2 Status Bar

The **Live View's Status Bar** is presented along the bottom of the screen. It comprises of three facilities, the **Toolbar**, **Status Area** and **Mode Icon**.

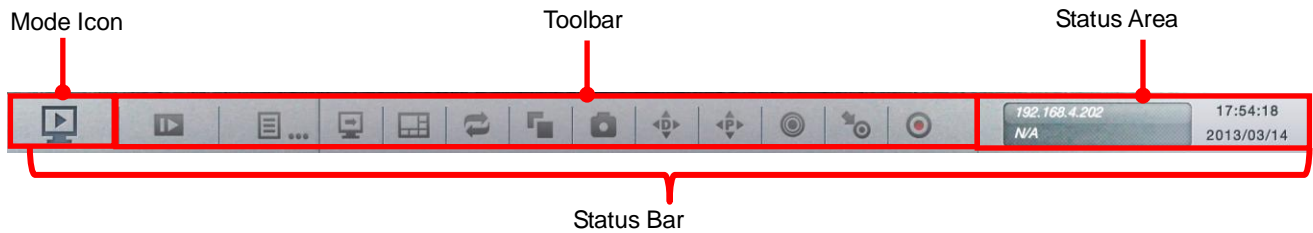





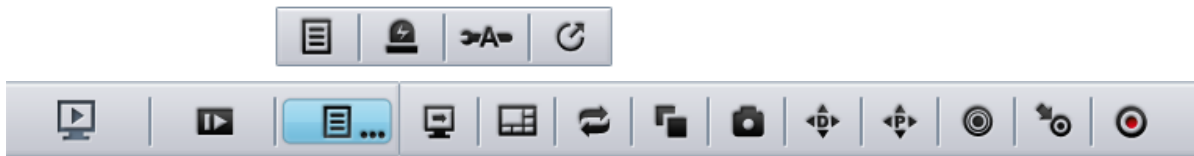

### 5.1.2.1 Toolbar

Settling between the **Mode Icon** and the **Status Area**, the **Toolbar** on **Live View** screen bears a handful of onscreen buttons. These buttons together enables configuring the system.



Button	Name	Description										
	Playback	Switches to <b>Playback</b> screen and opens the <b>Search</b> page that searches for recorded videos by the assigned date & time.										
	Menu List	Opens a mini toolbar that covers the following buttons: <table border="1"> <thead> <tr> <th>Button</th> <th>Description</th> </tr> </thead> <tbody> <tr> <td></td> <td>Opens the <b>Main Menu</b> of the operating system.</td> </tr> <tr> <td></td> <td>Opens the <b>I/O Panel</b>, which lists the available I/O pins of I/O devices.</td> </tr> <tr> <td></td> <td>Triggers <b>Auto Camera Setup</b>, which auto-searches and adds cameras to the system.</td> </tr> <tr> <td></td> <td>Logs out of the system.</td> </tr> </tbody> </table>	Button	Description		Opens the <b>Main Menu</b> of the operating system.		Opens the <b>I/O Panel</b> , which lists the available I/O pins of I/O devices.		Triggers <b>Auto Camera Setup</b> , which auto-searches and adds cameras to the system.		Logs out of the system.
Button	Description											
	Opens the <b>Main Menu</b> of the operating system.											
	Opens the <b>I/O Panel</b> , which lists the available I/O pins of I/O devices.											
	Triggers <b>Auto Camera Setup</b> , which auto-searches and adds cameras to the system.											
	Logs out of the system.											
	Instant Playback	Switches to <b>Playback</b> screen and replays an instant videos starting from some time from now. See <a href="#">Playback</a> to know how to configure where to start replaying an instant video.										
	Layout	Switches the screen between various layouts of camera channels.										
	Auto Scan	Triggers <b>Auto Scan</b> , which enables rotating the channels on the display screen. ▶ See <a href="#">Display</a> for more details about <b>Auto Scan</b> .										



	Group	Manually switches the channels on the display screen.
	Snapshot	Opens a dialog to capture the screen of the currently selected channel or all channels on the screen. Click <b>OK</b> to save the snapshot to the USB flash drive that mounts the system.
	Digital PTZ	Opens the digital pan/tilt/zoom panel to adjust camera view.
	Physical PTZ	Opens the physical pan/tilt/zoom control panel to adjust camera view. ▶ Available only when the camera supports PTZ.
	Set Preset Point	Sets a point of view of a camera.
	Go to Preset Point	Jumps to a preset point or starts/stops patrol.
	Emergency Record	Enables/disables <b>Always record</b> . ▶ “Always record” means continuous recording, whatever the time period or event is. ▶ See also <a href="#">Mode tabbed page</a> for more details about the recording modes. ▶ See also <a href="#">Camera Status</a> for more details about the recording status.

 Some functions of the **Live View’s Toolbar** are also accessible by the **IR Remote Control** that comes with the unit. See [IR Remote Control](#).



### 5.1.2.2 Status Area

On the **Live View** screen, the right end of the **Status Bar** is an area that shows the system date, time, IP address and so on.



To configure the information delivered by the **Status Area**, see [Status Bar](#).

### 5.1.2.3 Mode Icon

In the left end of the **Status Bar** is a **Mode Icon** . It delivers that the operating system is currently being used in **Live View** mode; otherwise an  icon will show here to mean the operating system is working in **Playback** mode.

In **Live View** mode, the **Mode Icon** doubles as a notification icon to notice users of any system event. When the icon turns red , there is one or more new events coming up and yet to be checked. Click such icon to open a dialog to view the details of a most recent event.

## 5.2 Playback

The **Playback** is the screen to play the recorded videos. Same as the **Live View** screen, the **Playback** screen is occupied by a predominant video area as well, with a horizontal and rectangular **Status Bar** spreading along the bottom of the screen. The following of this section will guide you through the **Playback's Status Bar** covering **Toolbar**, **Time Bar**, and **Mode Icon**.



## 5.2.1 Video Area

The screenshot below shows the **Playback's Video Area** when recorded videos are being played.





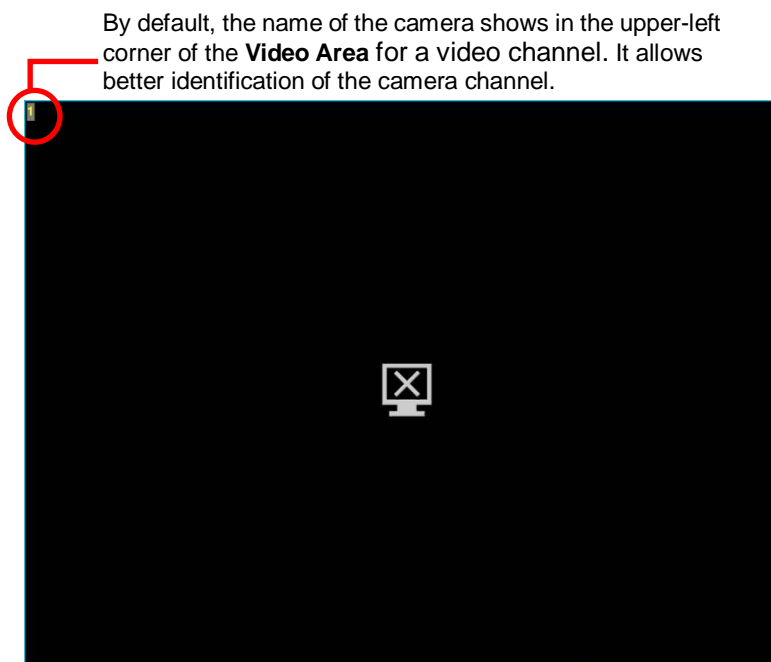

**Video Area** on the **Playback** screen

When selecting a period of time without any video recorded on the **Playback's Video Area**, a black screen is showed with nothing but a "no video" icon  in the center.



**Video Area** on the **Playback** screen

Icon	Name	Description
	No video	No video is being recorded at the moment.
	No MxPEG	Video is being played or recorded with MxPEG codec, which isn't supported on the local display but on a remote browser or application only.
	Out of resolution	Video is playing or record with large resolution, which is not supported by local display. Please use remote browser/application to view the videos. ▶ H.264: Up to 4M per channel ▶ MPEG: Up to 2M per channel ▶ MJPEG: Up to 4M per channel but with limited fps support

	<p>To configure how to present the <b>Video Area</b>, see <a href="#">OSD</a>.</p> <p>When using mouse, double-click on the <b>Video Area</b> of a video channel to maximize it to full screen. Double-click it again to resize it.</p> <p>When using the <b>IR Remote Control</b>, hit the Enter key to maximize the <b>Video Area</b> of a video channel to full screen. And hit the Enter key again to resize it. See also <a href="#">IR Remote Control</a>.</p>
---	--

## 5.2.2 Status Bar

The **Playback's Status Bar** is presented along the bottom of the screen. It comprises of three facilities, the **Toolbar**, **Time Bar** and **Mode Icon**.

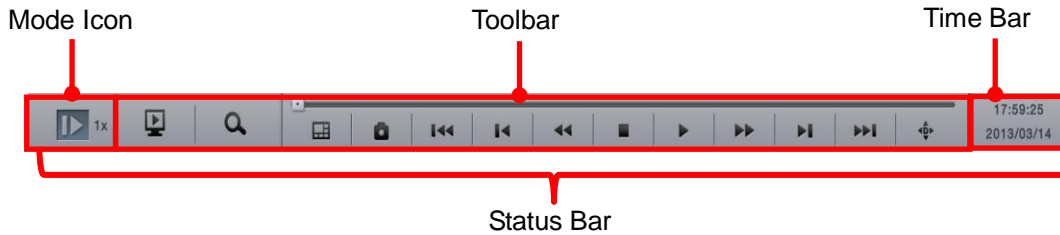





### 5.2.2.1 Toolbar

The **Toolbar** on **Playback** screen bears a handful of onscreen buttons. Use these buttons to control the playback of a recorded video.



Button	Name	Description
	Live View	Switches to <b>Live View</b> screen.
	Search	Opens the <b>Search</b> page that searches for a recorded video by the assigned date & time
	Layout	Switches the screen between various layouts of camera channels.
	Snapshot	Opens a dialog to capture the screen of the currently selected channel or all camera channels on the entire screen. Click <b>OK</b> to save the snapshot to the USB flash drive that mounts the system.
	Play / Pause	Starts or temporarily halts the playing.
	Stop	Stops playing. <ul style="list-style-type: none"> <li>▶ The playback stops by showing the frame where the video starts.</li> <li>▶ Whether the video is being fast-forwarded or reverse-played at the moment, press <b>Stop</b> will restore the playback speed to x1.</li> </ul>
	Step Backward	Hit this key once to bring the playback to the <b>previous key frame</b> .
	Step Forward	Hit this key once to jump the playback to the <b>next frame</b> .
	Previous Interval	Hit this key once to bring the playback to the <b>previous interval</b> .

		See <a href="#">Playback</a> to know how to set <b>Playback Interval</b> .
	Next Interval	Hit this key once to jump the playback to the <b>next interval</b> . ▶ See <a href="#">Playback</a> to know how to set <b>Playback Interval</b> .
	Rewind	Hit once to rewind the videos with x-1 speed. Hit twice to rewind with x-2 speed. Taper the rewind speed by increasing your keystrokes. When the rewind speed is tapered to x-16, it auto-restores to x-1 speed.
	Fast Forward	Hit once to fast-forward the playback with x2 speed. Hit twice to fast-forward the playback to x4 speed. Increment the fast-forwarding speed by increasing your keystrokes. When the fast-forwarding speed is incremented to x16, it auto-restores to x1 speed.
	Digital PTZ	Opens the digital pan/tilt/zoom panel to adjust camera view.



Some functions of the **Playback's Toolbar** are accessible by using the **IR Remote Control** that comes with the unit. See [IR Remote Control](#).

### 5.2.2.2 Time Bar

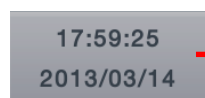

On the **Playback** screen, the right end of the **Status Bar** is an area that shows the assigned date and time of videos.

The assigned date & time of videos



To configure the **Status Area**, see [Status Bar](#).

### 5.2.2.3 Mode Icon

In the left end of the **Status Bar** is a **Mode Icon** . It delivers that the operating system is currently being used in **Playback** mode; otherwise an  icon will show here to mean the operating system is working in **Live View** mode.

## 6 Settings

The operating system features the **Main Menu** to set up camera, manage recording and event, to configure networking, to power on/off the unit and so on. This chapter will guide you to each submenu and each setting.

To access the settings:

Open **Live View** screen. (See [Live View](#) and [Playback](#).)

The **Live View** screen opens.

Click the menu list button  from the **Status Bar**.



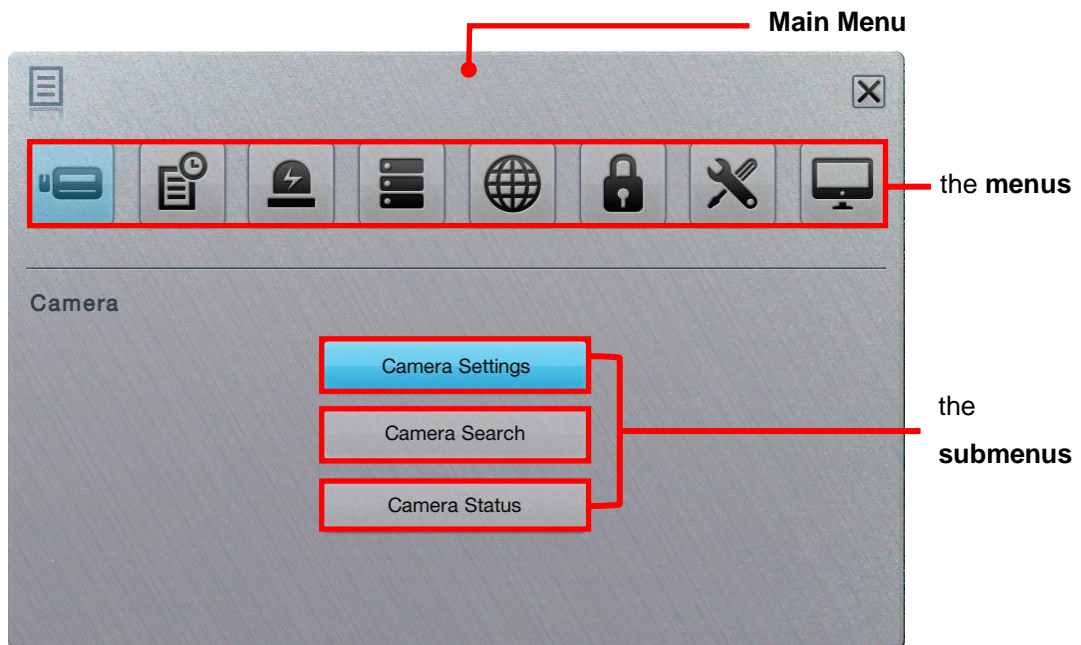

Menu list opens.

Click **Main Menu** button .





The **Main Menu** opens and shows the **Camera** menu by default.



The **Main Menu** features eight **menus**:

Menu	Button	Summary
Camera		Search for cameras and adds cameras within the same subnet. ▶ See <a href="#">Camera</a> for the settings..
Recording Event	& 	Configures video recording schedule and sets the events to alarm for. ▶ See <a href="#">Recording &amp; Event</a> for the settings.
Device		Manages camera input/output. ▶ See <a href="#">Device</a> for the settings.
Storage		Manages the system's storage and data backup. ▶ See <a href="#">Storage</a> for the settings.



Network		Configures the systems' networking. ▶ See <a href="#">Network</a> for the settings.
Management		Manages the list of the users permitted to access the system, activate license, save/load configuration and check logs ▶ See <a href="#">Management</a> for the settings.
System		Views system information, configures system settings, manages system upgrade, and run <b>Install Wizard</b> ▶ See <a href="#">System</a> for the settings.
Display		Configures the system's display. ▶ See <a href="#">Display</a> for the settings.

## 6.1 Camera

The **Camera** menu helps users search for cameras and adds cameras within the same subnet.

To access the **Camera** menu:

Open the **Main Menu** as described in [Settings](#)

The **Main Menu** opens.

Click the **Camera** button .

The **Camera** menu opens.

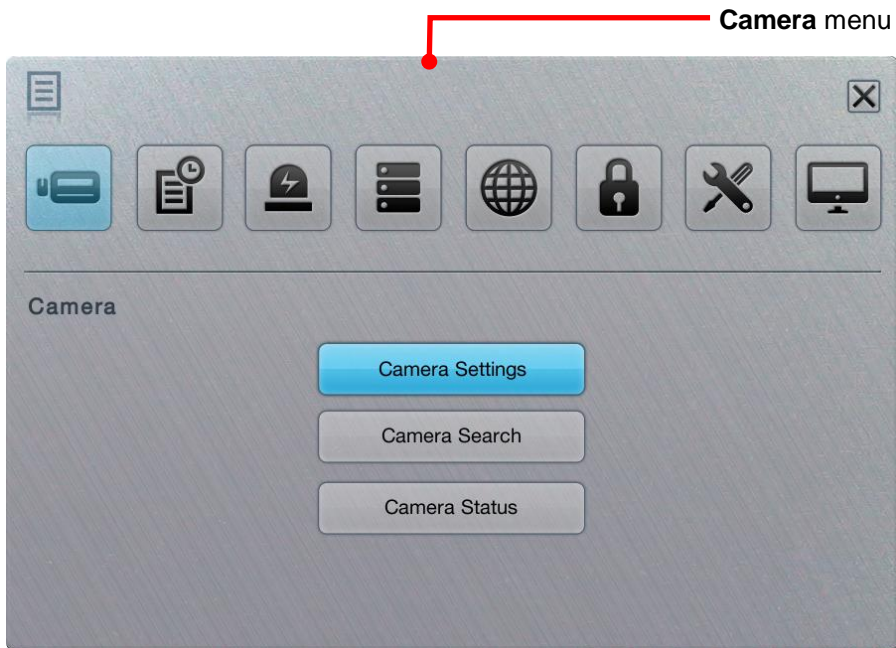

The **Camera** menu features the submenus **Camera Settings**, **Camera Search** and **Camera Status**, which are explicated in the following of this section.

### 6.1.1 Camera Settings

This submenu enables user to manually add cameras in the same subnet.

To access the **Camera Settings** submenu:

Open **Camera** menu as described in [Camera](#).

**Camera** menu opens.

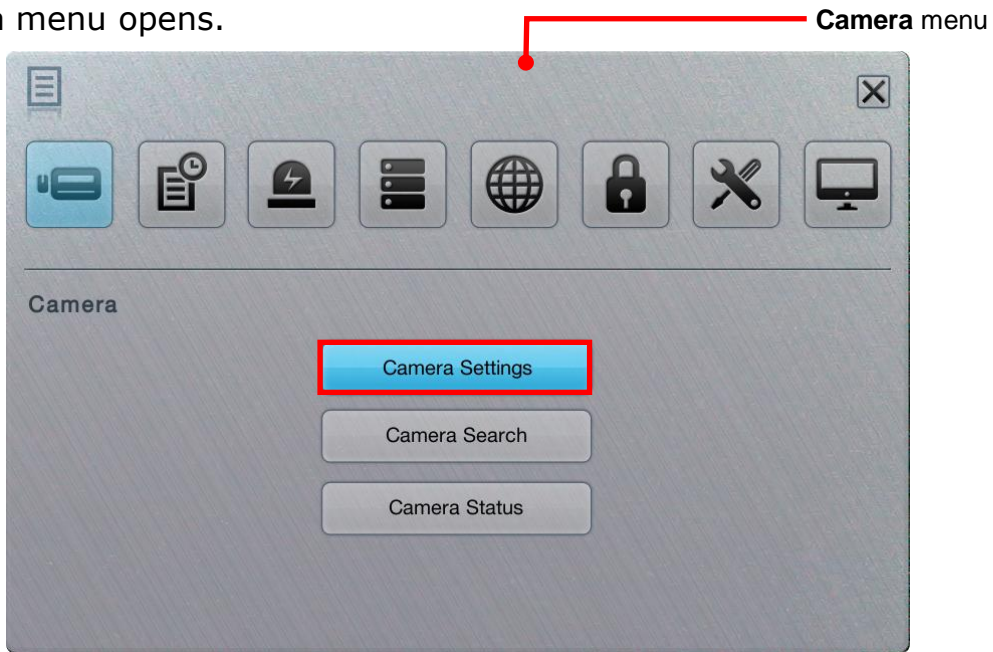

Click **Camera Settings** button.

**Camera Settings** submenu opens and shows the **Settings** tabbed page.





**Camera Settings** features three tabbed page: **Settings**, **Parameters** and **2nd Stream**, which are detailed in the following of this section.

### 6.1.1.1 Settings tabbed page

The **Settings** tabbed page enables users to manually add camera(s).





To access the **Settings** tabbed page:



On the **Live View** screen, click menu list button  > **Main Menu** button   
 > **Camera** button  > **Camera Settings** button > **Settings** tab.

The **Settings** tabbed page then opens



On the **Settings** tabbed page, the featured settings are:

Setting	Description	Default
	Selects the camera channel to configure ▶ In default state, 1bay unit is embedded with 4 channels. ▶ Upgrade the operating system with a license serial number to have more channels for viewing and recording. A 1bay unit can have up to 8 channels.	
Camera Type	Camera type is set to IP camera and isn't subject to change as the operating system currently supports IP cameras only.	IP
Camera Name	Sets the camera name. ▶ Click the keyboard icon  at the right of the field to open the virtual keyboard for name input.	--
IP Address	Sets the camera's IP address. ▶ Click the keyboard icon  at the right of the field to open the virtual keyboard for text input.	--
Port	Sets the port number. ▶ Click the keyboard icon  at the right of the field to	80

	open the virtual keyboard for text input.	
Administrator	Set the name for the administrator, who is a user privileged to fully manage the camera. ▶ Click the keyboard icon  at the right of the field to open the virtual keyboard for text input.	--
Password	Sets the password to login as the administrator of the camera. ▶ Click the keyboard icon  at the right of the field to open the virtual keyboard for text input.	--
Protocol	Sets the protocol for the camera. ▶ This setting is only available after <b>Model</b> setting is done. ▶ Options available are <b>TCP</b> , <b>UDP</b> and <b>HTTP</b> . However the option availability depends on camera's brand and model.	--
Model	Auto-detects camera brands and models, or lets users manually select camera model/brand from the in-built drop-down lists.	--
Channel	Sets the number of analog cameras supported by one video server or sets the number of IP cameras possessing multiple lens/channels. ▶ This setting is only available after the camera's brand and model name is provided in <b>Model</b> setting.	--

Click the **Save** button to apply the change(s).



To remove the camera settings, click the **Clear** button and then **Save** button to apply.

After changes made, click the **Exit** button to quit the tabbed page.

### 6.1.1.2 Parameter tabbed page



The **Parameter** tabbed page configures how the camera records and how live videos are played on **Live View** screen.

To access the **Parameter** tabbed page:

On the **Live View** screen, click menu list button  > **Main Menu** button   
> **Camera** button  > **Camera Settings** button > **Parameters** tab.

The **Parameters** tabbed page will open.



Setting	Description	Default
	Selects a camera channel to configure. <ul style="list-style-type: none"> <li>▶ In default state, 1bay unit is embedded with 4 channels..</li> <li>▶ Upgrade the operating system with a license serial number to have more channels for viewing and recording. A 1bay unit can have up to 8 channels.</li> </ul>	
Camera Name	Delivers the camera name.	--
Video Format	Sets the formats that the camera supports. <ul style="list-style-type: none"> <li>▶ Options available are <b>H.264, MPEG4, MJPEG</b> and <b>MxPEG</b>. However the option availability depends on camera's brand and model.</li> <li>▶ Currently MxPEG decoding isn't supported on local display. The MxPEG-decoded videos can only be viewed via web or remote browser.</li> </ul>	--
Frame Rate	Sets the frame rate of the camera.	--
Resolution	Sets the video resolution of the camera.	--
Quality/Bit Rate	Sets the video image quality of the camera.	--
Audio	Enables/disables viewing and recording videos with audio. <ul style="list-style-type: none"> <li>▶ Audio playing on local side isn't supported in v1.0.</li> </ul>	--

Click the **Save** button to apply the change(s)



Click the **Exit** button to quit the tabbed page.

### 6.1.1.3 2nd Stream tabbed page

Set up a stream profile for mobile clients to stream videos with lower fps. Without a stream setting, users can neither watch live video on mobile client nor select lower fps stream on the **Live View** screen. The stream setting can also fix the resolution and frame rate for a camera brand/series.



The **2nd Stream** tabbed page enables the mobile client to stream live video with lower bit rate under limited bandwidth.

To access the **2nd Stream** tabbed page:

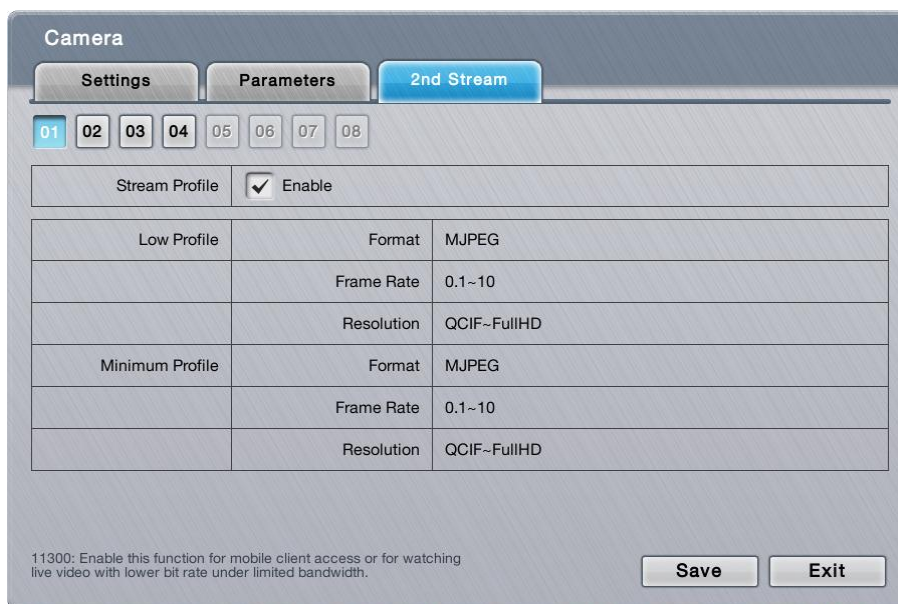
On the **Live View** screen, click menu list button  > **Main Menu** button   
 > **Camera** button  > **Camera Settings** button > **2nd Stream** tab.  
 The **2nd Stream** tabbed page will open.



The featured settings are:

Setting	Description	Default
	Selects a camera channel to configure. ▶ In default state, 1bay unit is embedded with 4 channels.. ▶ Upgrade the operating system with a license serial number to have more channels for viewing and recording. A 1bay unit can have up to 8 channels.	
Stream Profile	Enables remote/mobile client to access camera with small bit-streams.	Selected (Enabled)
Low Profile	Delivers the details of the low stream profile, which is under 300 kbps and defaulted for the mobile client's single-view.	--
Minimum Profile	Delivers the details of the minimum stream profile, which is under 100 kbps and defaulted for the mobile client's multi-view.	--

Click the **Save** button to apply the change(s).  
 Click the **Exit** button to quit the tabbed page.

## 6.1.2 Camera Search

**Camera Search** enables auto-searching and adding cameras in the same subnet. The search relies on UPnP. Before using this function, make sure your camera supports UPnP.

To access the **Camera Search** submenu:

Open **Camera** menu as described in [Camera](#).

The **Camera** menu **opens**.

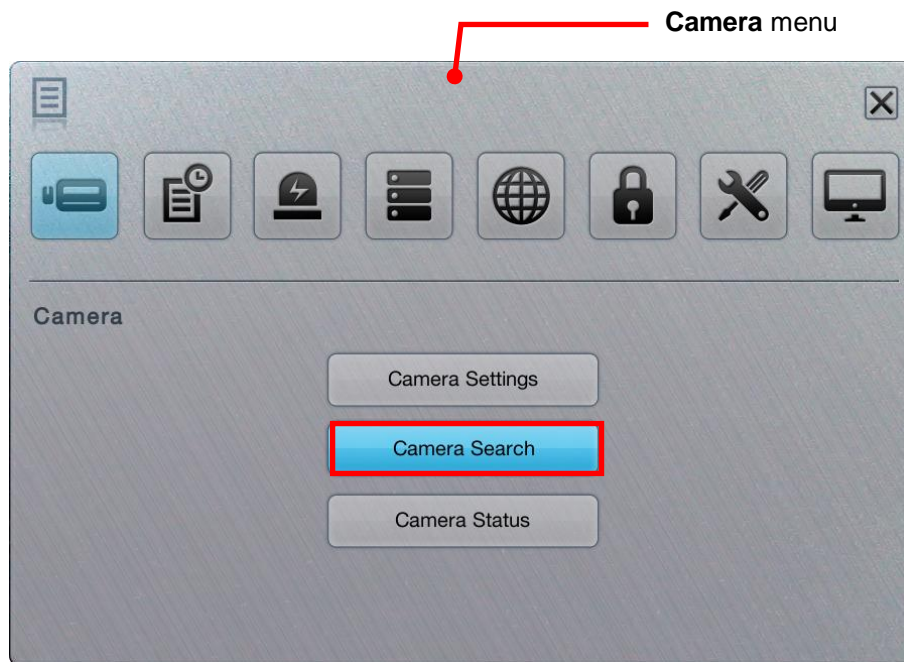

Click **Camera Search** button.

The **Camera Search** submenu will open.



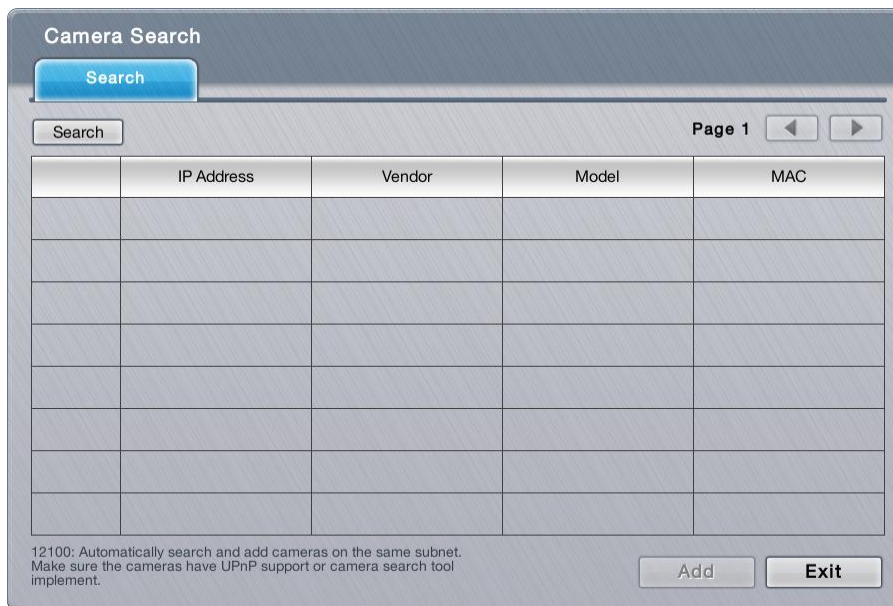

Click the **Search** button.

The system then triggers the search for the camera(s) in the same subnet.

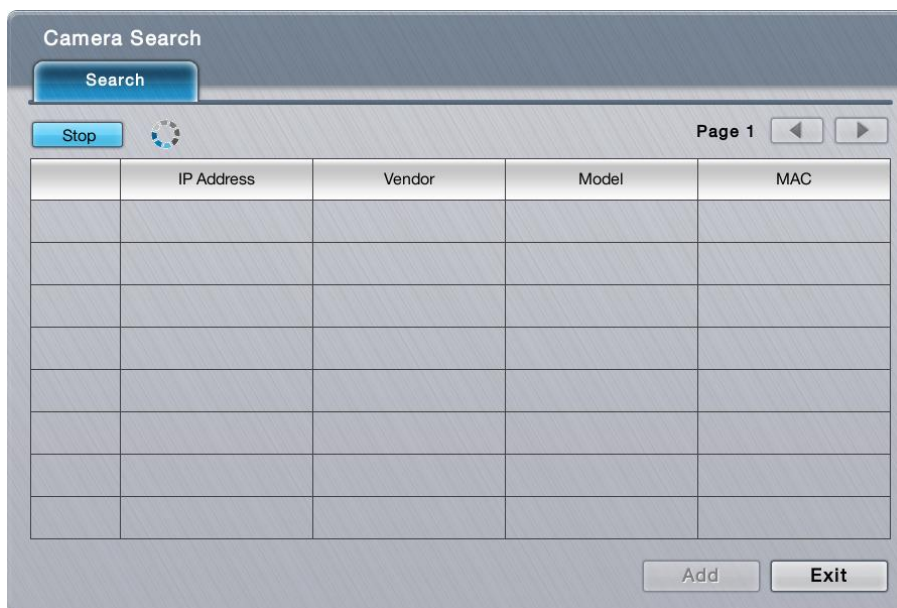

Once the search is through, the system will list all the available cameras onscreen.

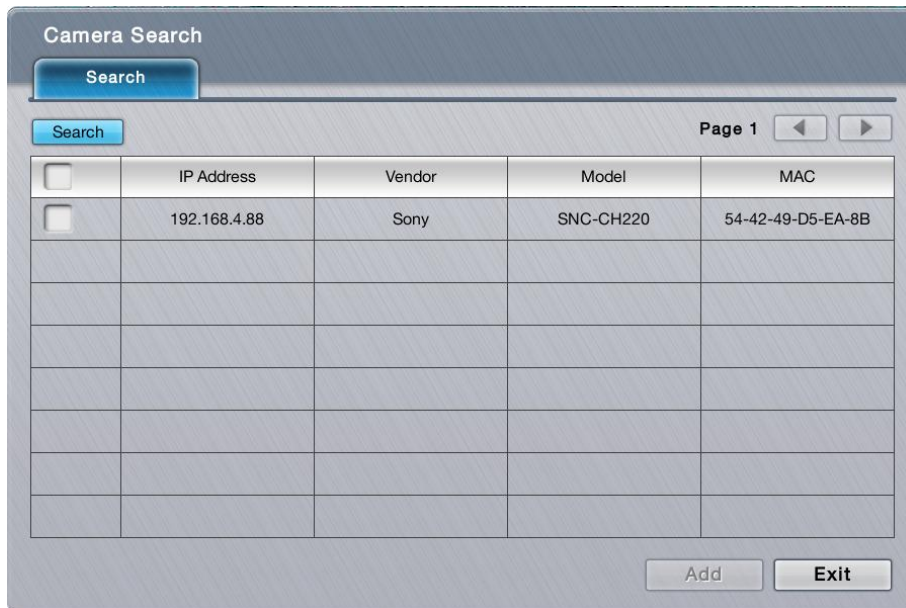

Select the cameras you want to add to the system. Click the Add button to add them.

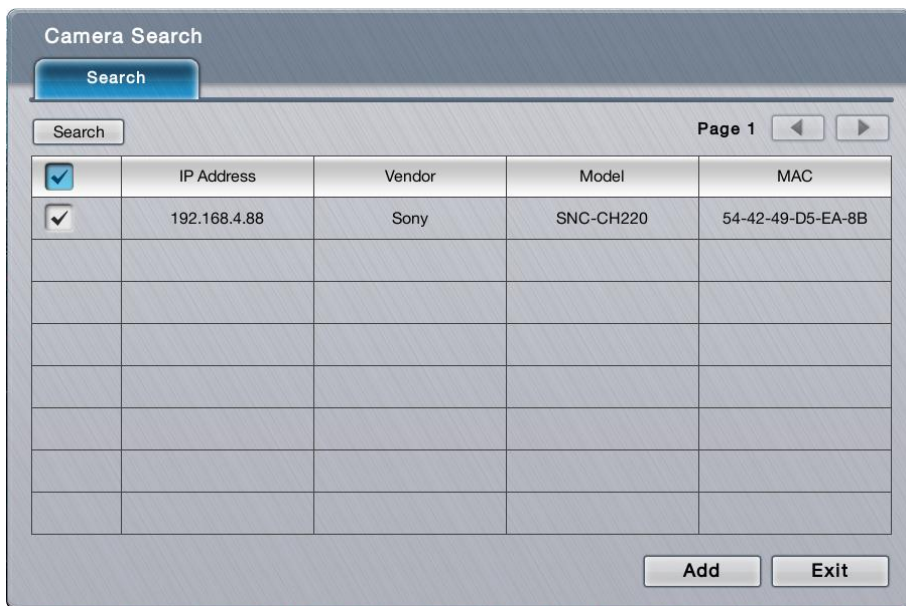

A **Channel Selection** dialog opens and shows each of the added camera's IP address and default channel number, default name, default admin name and default password.

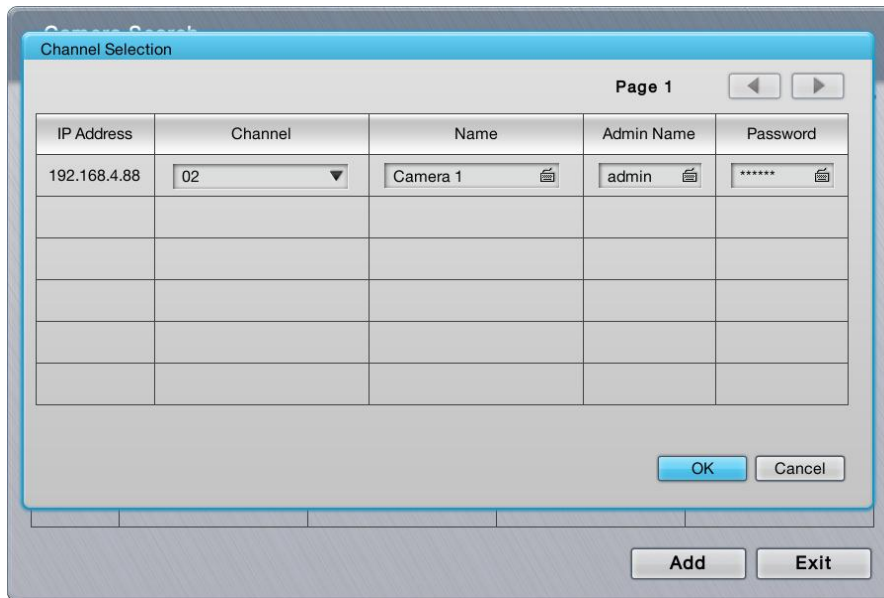

Assign an alternate channel number, name, admin name or password to replace the default(s).

Click the **OK** button to submit the change.

Click the **Exit** button to quit the tabbed page.

### 6.1.3 Camera Status

Use **Camera Status** to monitor camera statuses including connection and disconnection. It also helps users to have an overview of the camera status and total bit rate.

To access the **Camera Status** submenu:

Open **Camera** menu as described in [Camera](#).

The **Camera** menu opens.

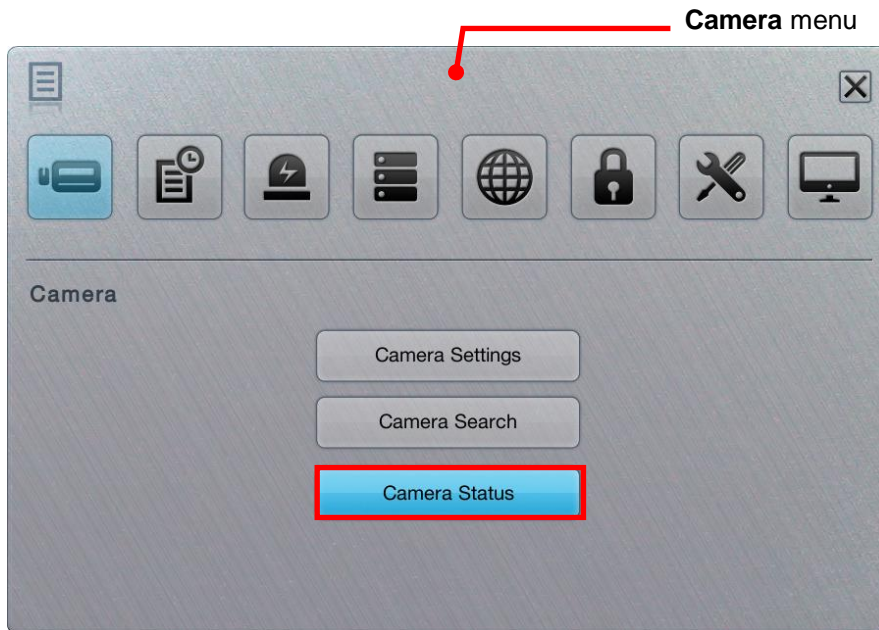

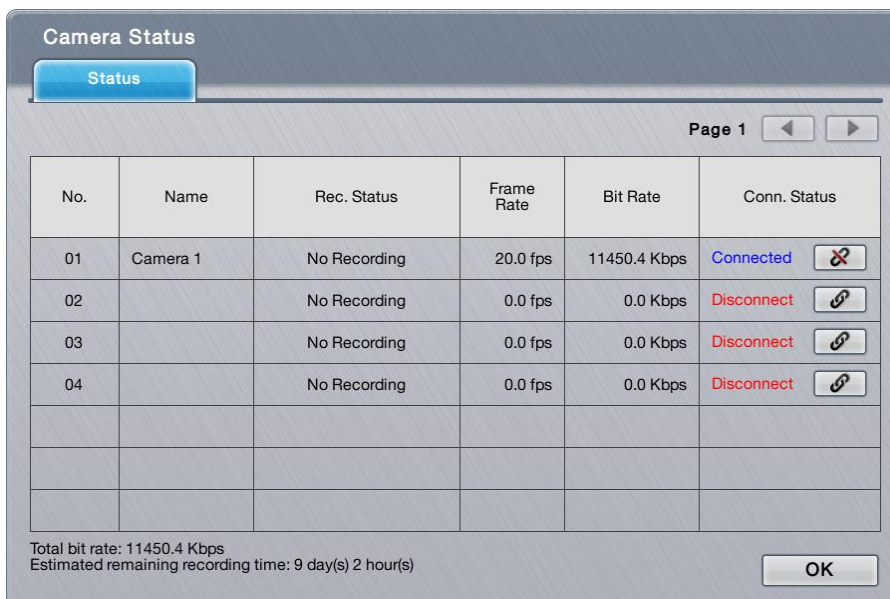

Click **Camera Status** button.

The **Camera Status** submenu opens.



**Camera Status** delivers the info of each added camera including the following:

Info Item	Description	Status Info/Icon
No.	Delivers the channel of the camera.	--
Name	Delivers the name of the camera.	--
Recording Status	Delivers the recording mode and recording status.	<ul style="list-style-type: none"> <li>● No recording</li> <li>● Always recording</li> <li>● Schedule recording</li> <li>● Emergency recording</li> </ul>
Frame Rate	Delivers the frame rate of the camera.	--
Bit Rate	Delivers the transmission bit rate of the camera.	--
Connection. Status	Delivers the camera's connection status.	<ul style="list-style-type: none"> <li>● Disconnected.</li> <li>● Connected</li> <li>● Connecting...</li> </ul>
	Connects or disconnects a camera.	 Hit to connect  Hit to disconnect

Click the **OK** button to quit the tabbed page.

## 6.2 Recording & Event

Exactly as the name suggests, the menu **Recording & Event** helps users configure video recording and sets the events to alarm for.

To access the **Recording & Event** menu:

Open the **Main Menu** as described in [Settings](#)

The **Main Menu** opens.

Click **Recording & Event** button .

The **Recording & Event** menu opens.

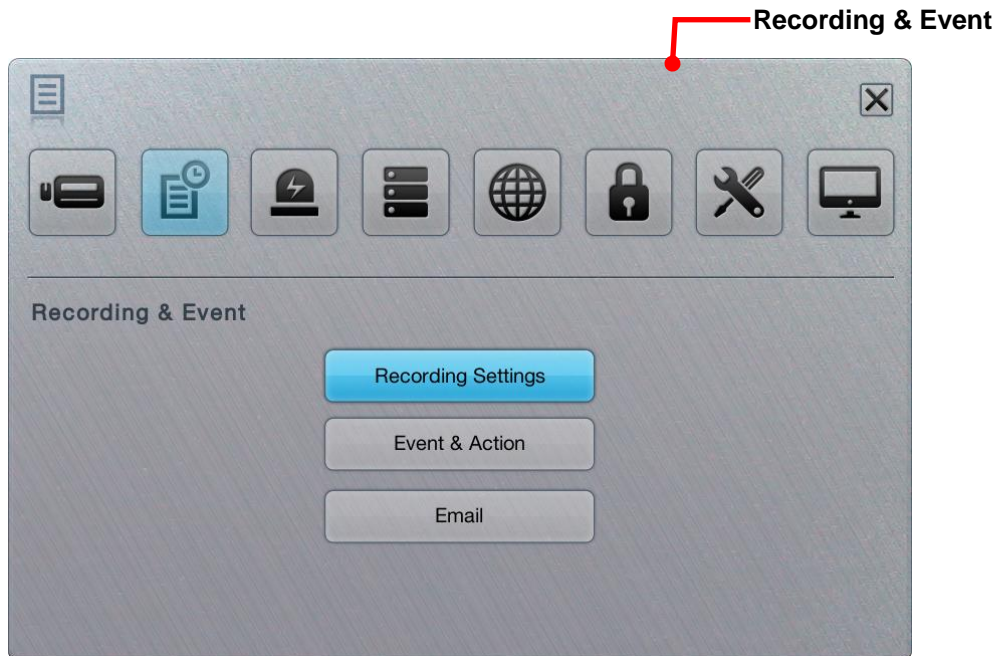

The **Recording & Event** menu features the submenus **Recording Settings**, **Event & Action** and **Email**, which are explicated in the following of this section.

### 6.2.1 Recording Settings

The **Recording Settings** submenu configures how and when to record videos and which events to trigger recording for.

To access the **Recording Settings** submenu:

Open **Recording & Event** menu as described in [Event & Action](#).

The **Recording & Event** menu opens.

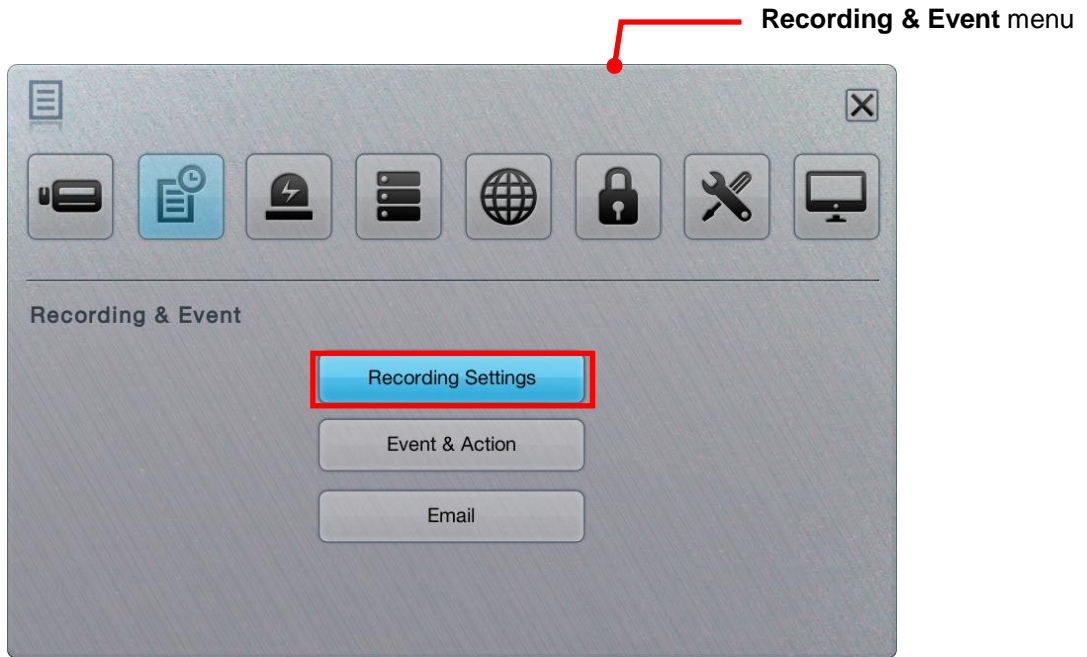

Click **Recording Settings** button.

The **Recording Settings** submenu opens and shows the **Mode** tabbed page.





The **Recording Settings** submenu features four tabbed page: **Mode**, **Schedule**, **Motion** and **Input**, which are detailed in the following of this section.

### 6.2.1.1 Mode tabbed page

The **Mode** tabbed page enables/disables recording and sets how to record videos.

To access the **Mode** tabbed page:

On the **Live View** screen, click menu list button  > **Main Menu** button  > **Recording & Event** button  > **Recording Settings** button > **Mode** tab.

The **Mode** tabbed page then opens



On the **Mode** tabbed page, the featured settings are:

Group Box	Setting	Description	Default	
Recording Mode	No Recording	Disables video recording	If any storage is present, the default is <b>Always record</b> ; otherwise <b>No Recording</b>	
	Record by schedule	Enables recording and records by schedule. ▶ See <a href="#">Schedule tabbed page</a> to know how to record videos by schedule.		
	Always record	All		Enables all camera channels to record always.
		Channel		Enables a camera channel to



		#	record always. ▶ A 1bay unit can have up to 8 channels.	is the default.
Schedule Mode	Day Mode		Daily repeats the recording schedule. ▶ For further schedule settings, see <a href="#">Schedule tabbed page</a> .	Selected (Enabled)
	Week Mode		Weekly repeats the recording schedule. ▶ For further schedule settings, see <a href="#">Schedule tabbed page</a> .	Deselected (Disabled)
Automatic Recycle	Enable		Enables automatic recycle when disk space is run out.	Selected (Enabled)
Keep Video	Keep days video		Set how long to keep the recorded video clips for. (Max: 365 days)	Deselected (Disabled)



The actual days of video kept depends on the available disk space.



Click the **Save** button to apply the change(s).

Click the **Exit** button to quit the tabbed page.

### 6.2.1.2 Schedule tabbed page

The **Schedule** tabbed page sets the schedule to record videos.

To access the **Schedule** tabbed page:

On the **Live View** screen, click menu list button  > **Main Menu** button 

> **Recording & Event** button  > **Recording Settings** button > **Schedule** tab.

The **Schedule** tabbed page then opens in context with the **Schedule Mode** setting on the **Mode** tabbed page. (See also [Mode tabbed page](#).)

The **Schedule** tabbed page with the **Schedule Mode** set to **Day Mode** on the **Mode** tabbed page.

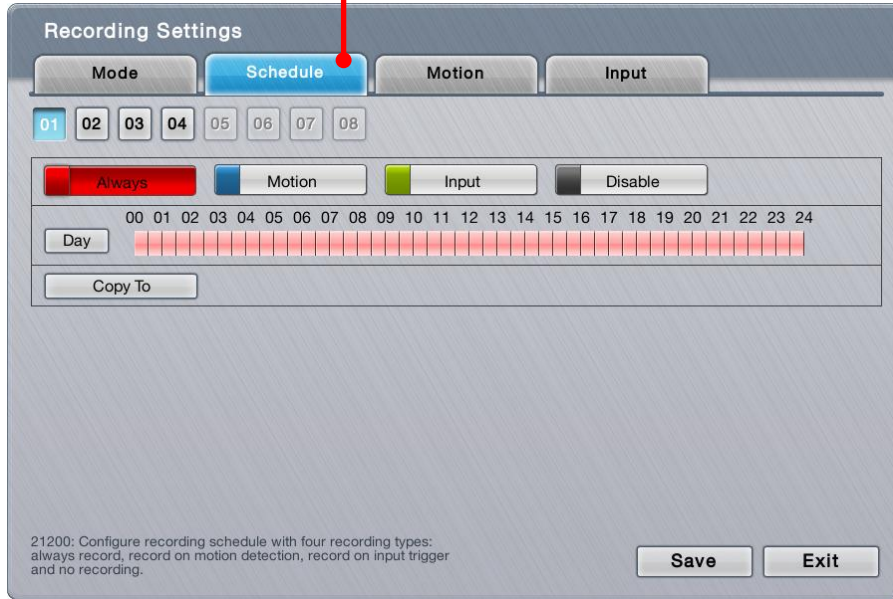

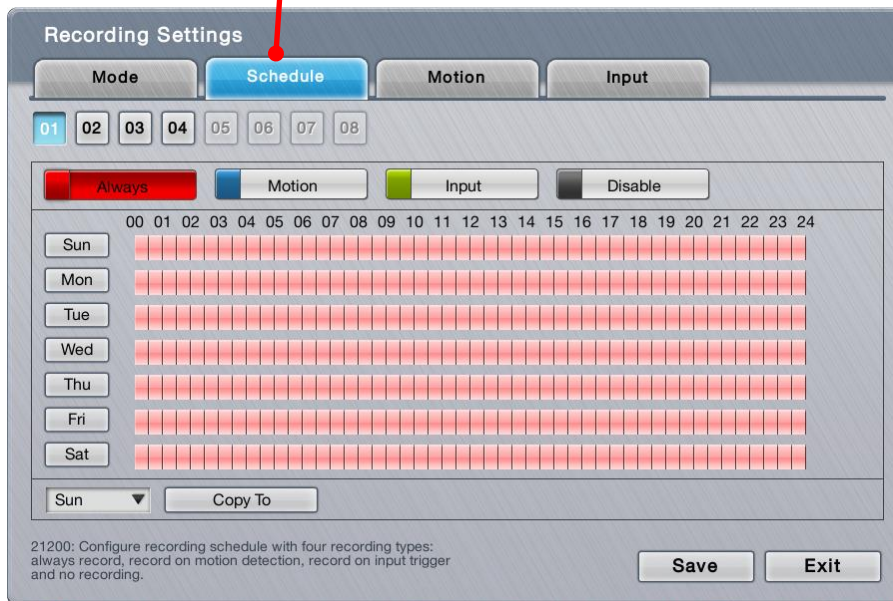

OR

The **Schedule** tabbed page with the **Schedule Mode** set to **Week Mode** on the **Mode** tabbed page.



On the **Schedule** tabbed page, the featured settings are:

Setting	Description	Default
	Selects a camera channel to configure.	01
	This is a marker button of the <b>Always recording</b> type. Click this button to be able to mark a time slot as "Always record".	--
	This is a marker button of the <b>Motion recording</b> type. Click this button to be able to mark a time slot to record video upon the detection of video motion. ▶ This setting requires related video motion detection settings on the <b>Motion</b> tabbed page. See <a href="#">Motion tabbed</a>	--

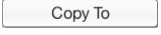
	<p><a href="#">page</a> .</p> <p>▶ Before setting video motion events, make sure the camera’s video motion detection is enabled on camera web.</p>	
<p><b>Input</b></p> 	<p>This is a marker button of the <b>Input recording</b> type. Click this button to be able to mark a time slot to record video upon digital input.</p> <p>▶ This setting requires related digital input detection setting on <b>Input</b> tabbed page first. See <a href="#">Input tabbed page</a>.</p>	--
<p><b>Disable</b></p> 	<p>This is a marker button of the <b>Disable recording</b> type. Click this button to disable a time slot from video recording.</p>	--
	<p>In the week mode, selects a week day from which the schedule is copied to other week day(s) or video channels.</p>	--
	<p>In the day mode, applies the current day schedule to other channel(s).</p> <p>In the week mode, applies the current week schedule to other week day(s) or applies all week schedule to other channels.</p>	--

 By default, the camera is set to “always record” from 00:00 to 24:00.

Click the **Save** button to apply the change(s).

Click the **Exit** button to quit the tabbed page.

### 6.2.1.3 Motion tabbed page

The **Motion** tabbed page helps users set the pre- and post-recording time upon the camera’s detection of video motion.

To access the **Motion** tabbed page:

On the **Live View** screen, click menu list button  > **Main Menu** button 

> **Recording & Event** button  > **Recording Settings** button > **Motion** tab.

The **Motion** tabbed page then opens

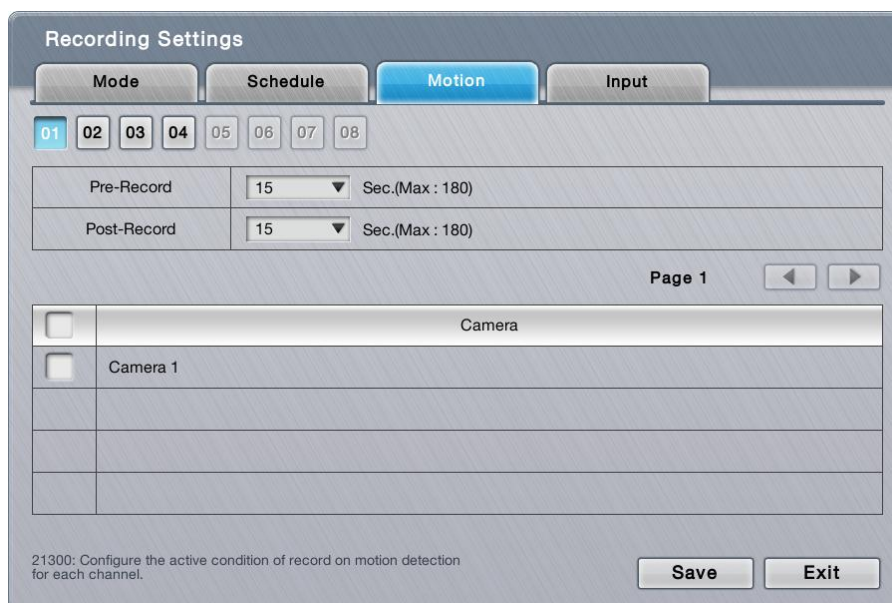

On the **Motion** tabbed page, the featured settings are:

Setting	Description	Default
<b>01</b>	Selects a camera channel to configure.	<b>01</b>
Pre-Record	Sets the time to start recording right before the event of video motion occurred.	15 sec.
Post-Record	Sets the time to keep recording after the video motion stops.	15 sec.
Camera	Defines which camera's motion detection to associate with this channel of camera to start recording.	--



Click the **Save** button to apply the change(s).

Click the **Exit** button to quit the tabbed page.

#### 6.2.1.4 Input tabbed page

The **Input** tabbed page helps users set the pre- and post-recording time upon the triggering of digital input.

To access the **Input** tabbed page:

On the **Live View** screen, click menu list button  > **Main Menu** button   
 > **Recording & Event** button  > **Recording Settings** button > **Input** tab.

The **Input** tabbed page then opens

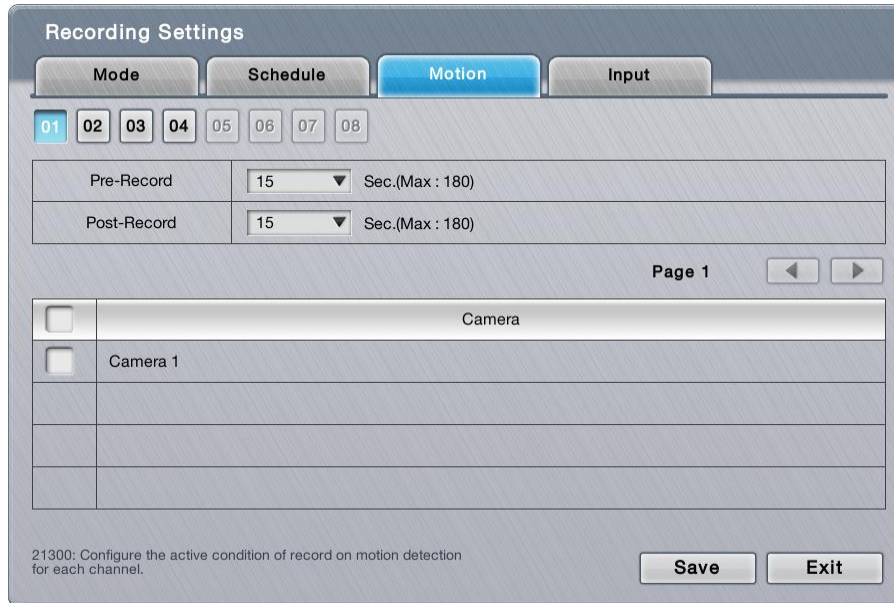

On the **Input** tabbed page, the featured settings are:

Setting	Description	Default
01	Selects a camera channel to configure.	01
Pre-Record	Sets the time to start recording right before the event of digital input occurred.	15 sec.
Post-Record	Sets the time to keep recording after the digital input stops	15 sec.
Input	Defines which input triggering to associate with this channel of camera to start recording.	--

Click the **Save** button to apply the change(s).

Click the **Exit** button to quit the tabbed page.

## 6.2.2 Event & Action

The **Event & Action** submenu enables/disables the event(s) that will lead action(s) from the server (system).

To access the **Event & Action** submenu:

Open **Recording & Event** menu as described in [Event & Action](#).

The **Recording & Event** menu opens.

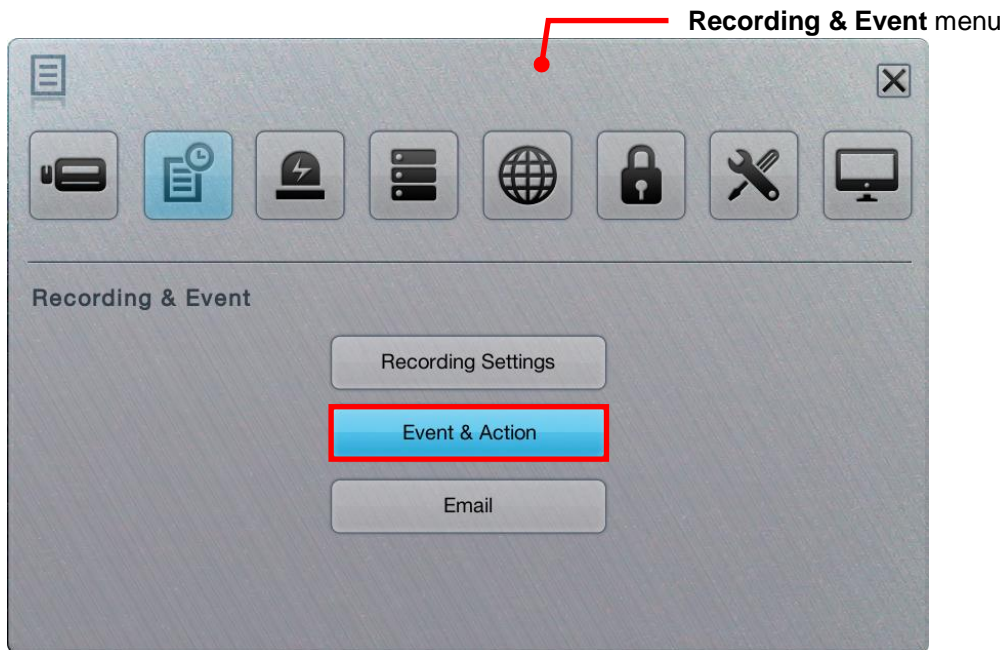

Click **Event & Action** button.

The **Event & Action** submenu opens and shows the **Camera** tabbed page.

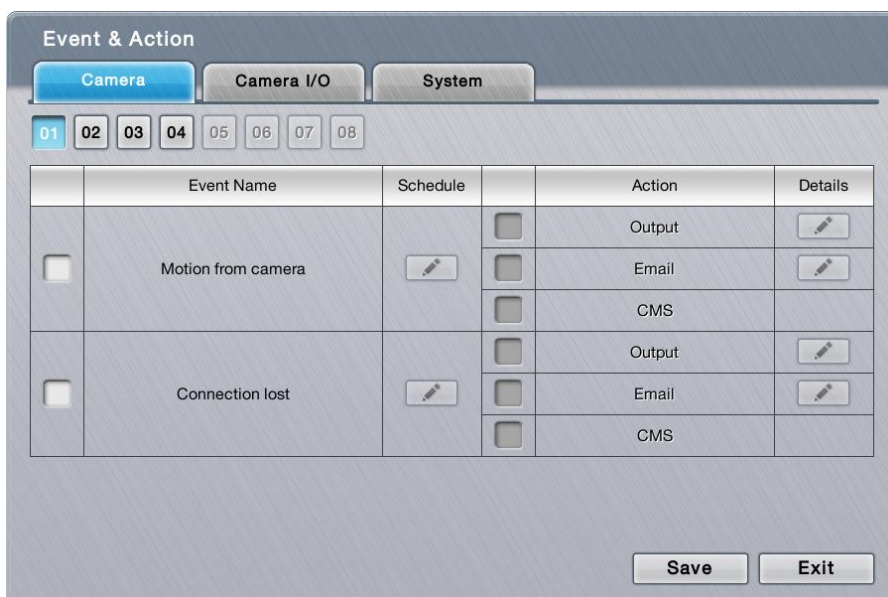

**Event & Action** submenu features three tabbed pages: **Camera**, **Camera I/O** and **System**, which are detailed in the following of this section.

### 6.2.2.1 Camera

The **Camera** tabbed page enables/disables the event(s) & action(s) for the camera conditions such as video motion detection and disconnection from the server.



To access the **Camera** tabbed page:

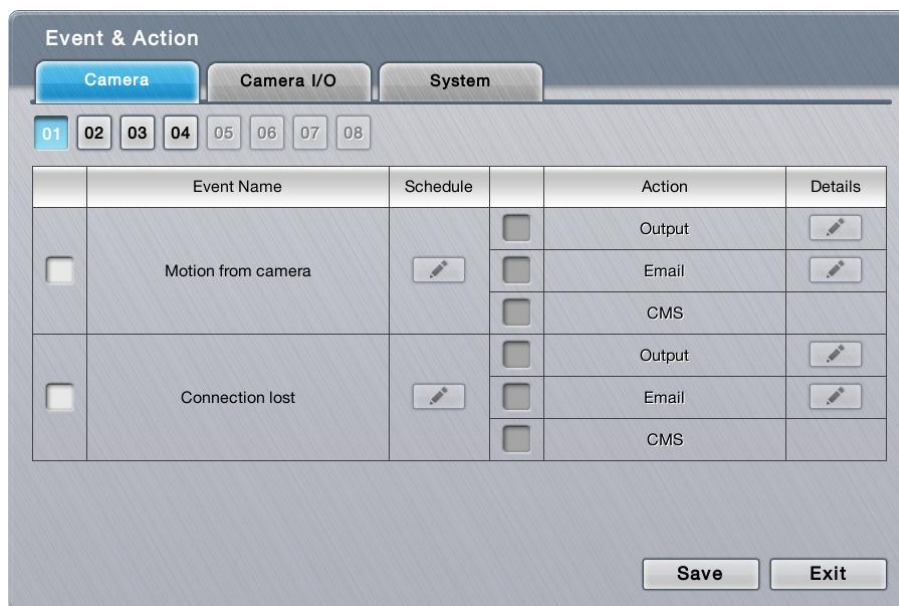

On the **Live View** screen, click menu list button  > **Main Menu** button  > **Recording & Event** button  > **Event & Action** button > **Camera** tab.

The **Camera** tabbed page then opens



On the **Camera** tabbed page, the featured settings are:

Setting	Description	Default
	Selects a camera channel to configure.	
Motion from camera	Enables/disables the system's action(s) when video motion is detected. ▶ To have the setting effective, make sure the camera's video motion detection is enabled on camera web.	Deselected (Disabled)
Connection lost	Enables/disables the system's action(s) when it detects disconnection from the camera.	Deselected (Disabled)

Schedule button 		Defines a time period to keep the event & action active. ▶ Once an event is enabled, the event (& action) is active from 00:00 through 23:59 by default.	--
Action	Output	Enables/disables the system sending an output signal to the output device through certain output pin(s) when the event occurs. ▶ Once selected, a <b>Detail</b> dialog opens for users to set which output pin to send the output signal through.	Deselected (Disabled)
	Email	Enables/disables the system sending notification(s) to the Email(s) when the event occurs. ▶ To set up the Email(s) to receive notifications, see <a href="#">Email</a> . ▶ Once selected, its <b>Detail</b> dialog opens for Email selection.	Deselected (Disabled)
	CMS	Enables/disables the system sending out a signal to CMS for event highlight when the event occurs.	Deselected (Disabled)
Details button 	Output	Opens a dialog for output pin selection. ▶ See <a href="#">Device</a> for detailed device I/O pin setting.	--
	Email	Opens a dialog for Email selection. ▶ See <a href="#">Email</a> to set up the email(s) to receive notifications.	--

 The availability of event options depends on the camera's feature.



Click the **Save** button to apply the change(s).

Click the **Exit** button to quit the tabbed page.

### 6.2.2.2 Camera I/O

The **Camera I/O** tabbed page enables/disables the event(s) & action(s) for the digital inputs/outputs detected through one or more of the camera's input pins.

To access the **Camera I/O** tabbed page:

On the **Live View** screen, click menu list button  > **Main Menu** button 

> **Recording & Event** button  > **Event & Action** button > **Camera I/O** tab.

The **Camera I/O** tabbed page then opens



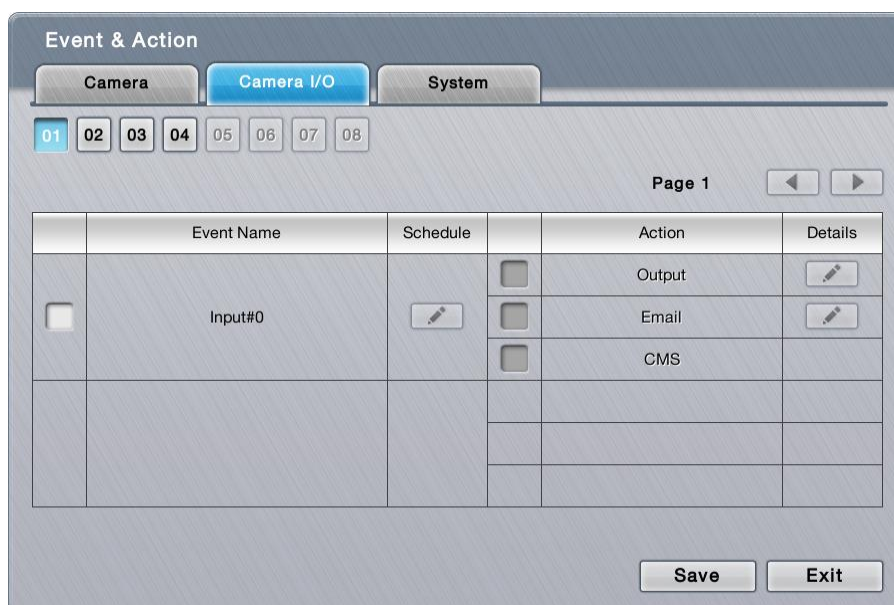

On the **Camera I/O** tabbed page, the featured settings are:

Setting	Description	Default	
	Selects a camera channel to configure.		
Input#0	Enables/disables the system's action(s) when an external input is detected through the camera's input pin(s).	Deselected (Disabled)	
Input#1			
Schedule button 	Defines a time period to keep the event & action active. ▶ Once an event is enabled, the event (& action) is active from 00:00 through 23:59 by default.	The event (& action) is active from 00:00 through 23:59.	
Action	Output	Enables/disables the system sending an output signal to the output device through certain output pin(s) when the event occurs. ▶ Once enabled, a <b>Detail</b> dialog opens for users to set which output pin to send the output signal through.	Deselected (Disabled)
	Email	Enables/disables the system sending notification(s) to the Email(s) when the event occurs. ▶ To set up the Email(s) to receive notifications, see <a href="#">Email</a> . ▶ Once enabled, its <b>Detail</b> dialog opens for Email selection.	Deselected (Disabled)
	CMS	Enables/disables the system sending out a signal to CMS for event highlight when the event occurs.	Deselected (Disabled)
Details button 	Output	Opens a dialog for output pin selection. ▶ See <a href="#">Device</a> for detailed device I/O pin setting.	--
	Email	Opens a dialog for Email selection. ▶ See <a href="#">Email</a> to set up the Email(s) to receive notifications.	--

The availability of input pins depends on the camera's feature.

### 6.2.2.3 System

The **System** tabbed page enables/disables the event(s) & action(s) for some system abnormalities.

To access the **System** tabbed page:



On the **Live View** screen, click menu list button  > **Main Menu** button  > **Recording & Event** button  > **Event & Action** button > **System** tab.

The **System** tabbed page then opens



On the **System** tabbed page, the featured settings are:

Setting	Description	Default
Abnormal disk status	Enables/disables the system's action(s) when there is no enough disk space for recording or when disk accessing goes wrong.	Deselected (Disabled)
Daily system report	Enables/disables the system sending notification(s) daily to one or more Email(s) about the system's HDD usage.	Deselected (Disabled)
Unable to access FTP	Enables/disables the system sending notification(s) to one or more Emails when the system loses the connection with the FTP server for auto-backup.	Deselected (Disabled)
Backup unfinished	Enables/disables the system sending notification(s) to one or more Emails when the system cannot complete the process of auto-backup. ▶ The Email(s) sent will list the name(s) of the file(s) in question after the system finishes the backup of the very last file scheduled.	Deselected (Disabled)
Power-on	Enables/disables recording the time when the	Deselected

notification		system is powered on after the power resumes from an abnormal shutdown.	(Disabled)
System overheating		Enables/disables sending notification(s) to one or more Email(s) once the system gets overheated and auto powers off.	Deselected (Disabled)
Schedule button 		For every system event, it isn't available to set a time period to keep the event active. A system event (& action) stays active from 00:00 through 23:59 once it is enabled,	The event (& action) is active from 00:00 through 23:59.
Action	Output	Enables/disables the system sending an output signal to the output device through certain output pin(s) when the event occurs. ▶ Once selected, a <b>Detail</b> dialog opens for users to set which output pin to send the output signal through.	Deselected (Disabled)
	Email	Enables/disables the system sending notification(s) to the Email(s) when the event occurs. ▶ To set up the Email(s) to receive notifications, see <a href="#">Email</a> . ▶ Once selected, its <b>Detail</b> dialog opens for Email selection.	Deselected (Disabled)
	CMS	Enables/disables the system sending out a signal to CMS for event highlight when the event occurs.	Deselected (Disabled)
Details button 	Output	Opens a dialog for output pin selection. ▶ See <a href="#">Device</a> for detailed device I/O pin setting.	--
	Email	Opens a dialog for Email selection. ▶ See <a href="#">Email</a> to set up the email(s) to receive notifications.	--

Click the **Save** button to apply the change(s).

Click the **Exit** button to quit the tabbed page.

## 6.2.3 Email

The **Email** submenu sets up the Emails to receive the notifications sent by the (server) system for the configured camera events, input events and system events. It also manages the SMTP server for outgoing Emails.

To access the **Email** submenu:

Open **Recording & Event** menu as described in [Event & Action](#).

The **Recording & Event** menu opens.

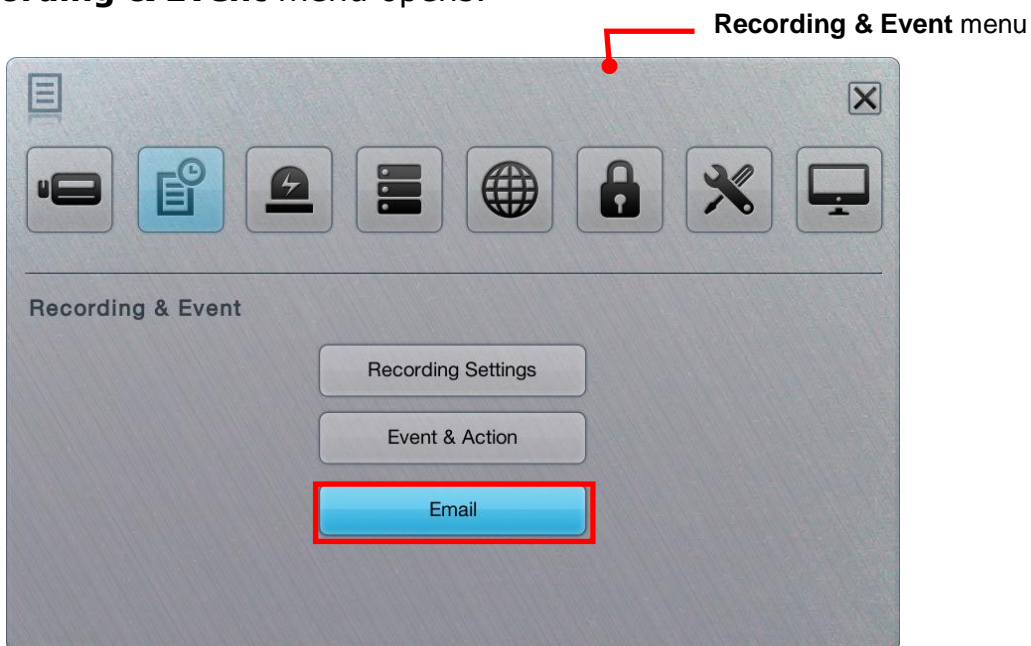

Click **Email** button.

The **Email** submenu opens and shows the **Contact** tabbed page.

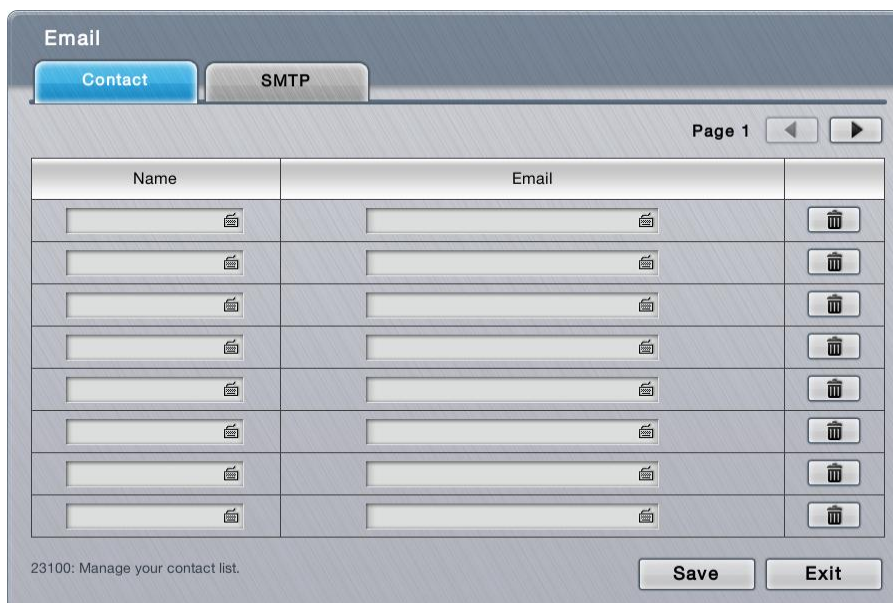



**Email** setting features two tabbed pages: **Contact** and **SMTP**, which are detailed in the following of this section.

### 6.2.3.1 Contact

The **Contact** tabbed page sets up the Emails to receive the notifications sent by the system. Up to 40 contacts are supported.



To access the **Contact** tabbed page:

On the **Live View** screen, click menu list button  > **Main Menu** button   
 > **Recording & Event** button  > **Email** button > **Contact** tab.

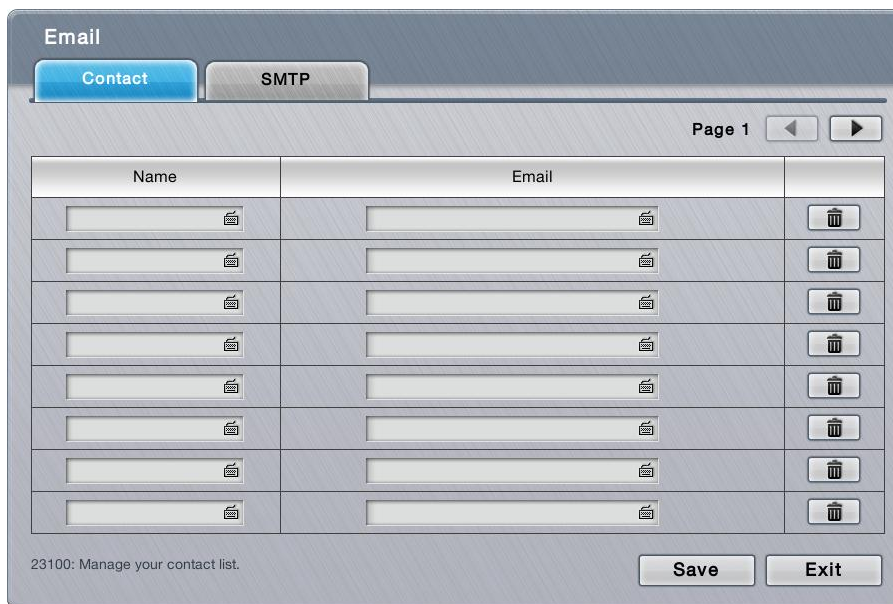
The **Contact** tabbed page then opens



On the **Contact** tabbed page, the featured settings are:

Setting	Description	Default
Name	Sets up an identity for the Email. ▶ Click the keyboard icon  at the right of the field to open the virtual keyboard for name input.	--
Email	Inputs the email address. ▶ Click the keyboard icon  at the right of the field to open the virtual keyboard for Email address input.	--
Delete button 	Deletes the Email from the contact list.	--



Click the **Save** button to apply the change(s).

Click the **Exit** button to quit the tabbed page.

### 6.2.3.2 SMTP

The **SMTP** tabbed page sets up the "Simple Mail Transfer Protocol" for the system to send out Emails.



To access the **SMTP** tabbed page:



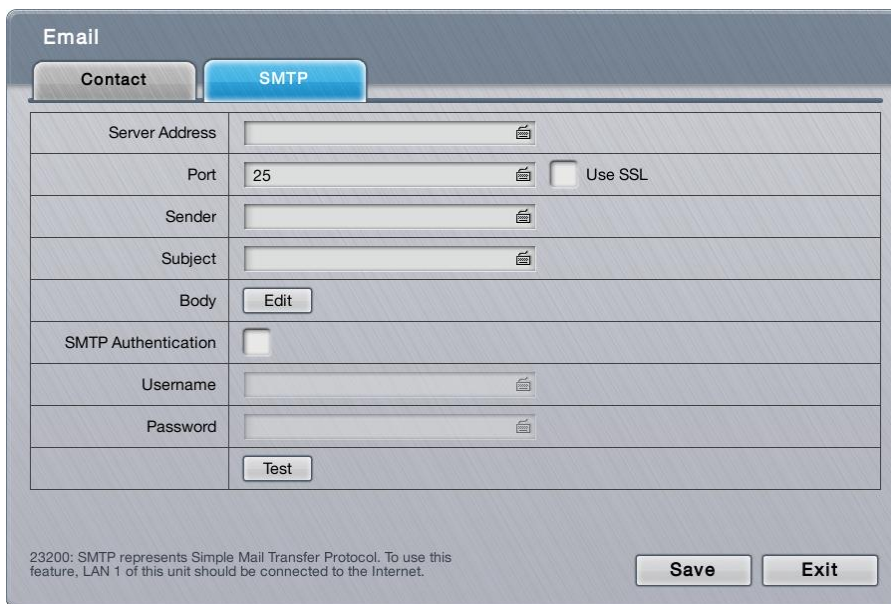

On the **Live View** screen, click menu list button  > **Main Menu** button   
> **Recording & Event** button  > **Email** button > **SMTP** tab.

The **SMTP** tabbed page then opens



On the **SMTP** tabbed page, the featured settings are:

Setting	Description	Default
Server address	Enters the SMTP server's IP address or server name. ▶ Click the keyboard icon  at the right of the field to open the virtual keyboard for text input.	--
Port	Assigns the port number. ▶ Click the keyboard icon  at the right of the field to open the virtual keyboard for text input.	25
Use ssl	Enables/disables Secure Sockets Layer.	Deselected (Disabled)

Sender	Enters the sender's Email address. ▶ Click the keyboard icon  at the right of the field to open the virtual keyboard for text input.	--
Subject	Defines a subject for <b>all</b> the Emails sent. ▶ Click the keyboard icon  at the right of the field to open the virtual keyboard for text input.	--
Body	Defines Email content.	--
SMTP Authentication	Enables/disables the username/password authentication before an Email is sent.	Deselected (Disabled)
Username	Sets up the username for SMTP authentication. ▶ Click the keyboard icon  at the right of the field to open the virtual keyboard for text input.	--
Password	Sets up the password for SMTP authentication. ▶ Click the keyboard icon  at the right of the field to open the virtual keyboard for text input.	--
Test button	Makes the system send a test Email to the sender to make sure the function works.	--

Click the **Save** button to apply the change(s).

Click the **Exit** button to quit the tabbed page.

## 6.3 Device

The menu **Device** manages the cameras' inputs and outputs.

To access the **Device** menu:

Open the **Main Menu** as described in [Settings](#)

The **Main Menu** opens.

Click **Device** button .

The **Device** menu opens.

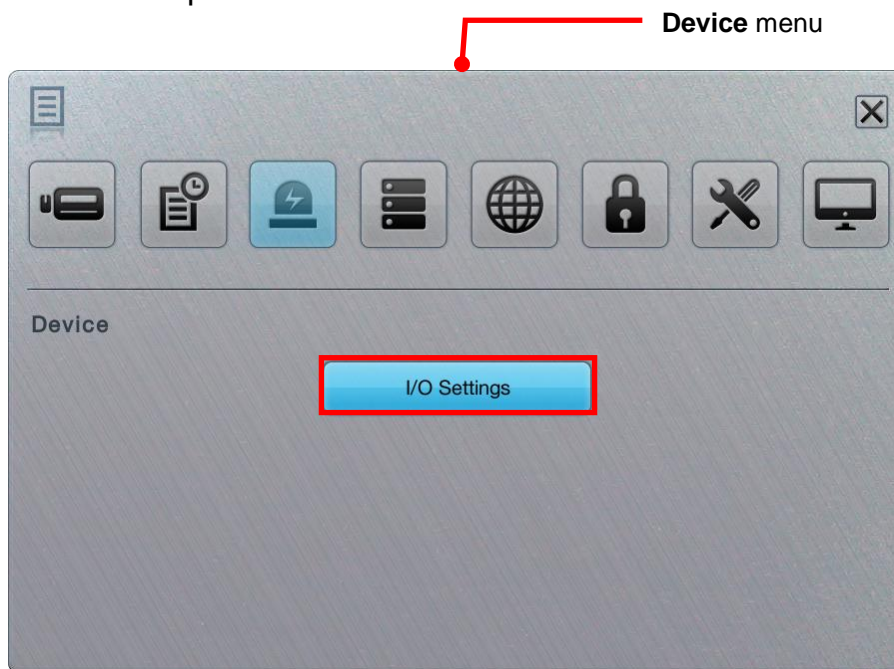

The **Device** menu features one submenu, **I/O Settings**, which is explicated in the following of this section.



### 6.3.1 I/O Settings

The submenu **I/O Settings** manages the input pins and output pins of the cameras connected on the same subnet.

To access the **I/O Settings** submenu:

Open **Device** menu as described in [Device](#).

The **Device** menu opens.

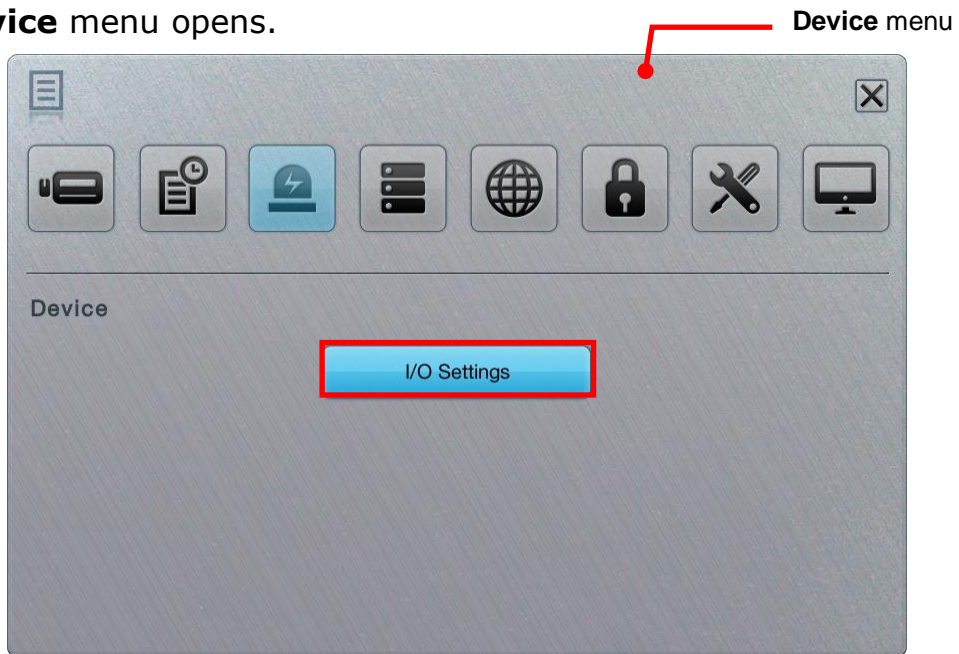

Click **I/O Settings** button.

The **I/O Settings** submenu opens and shows the **Camera I/O** tabbed page.

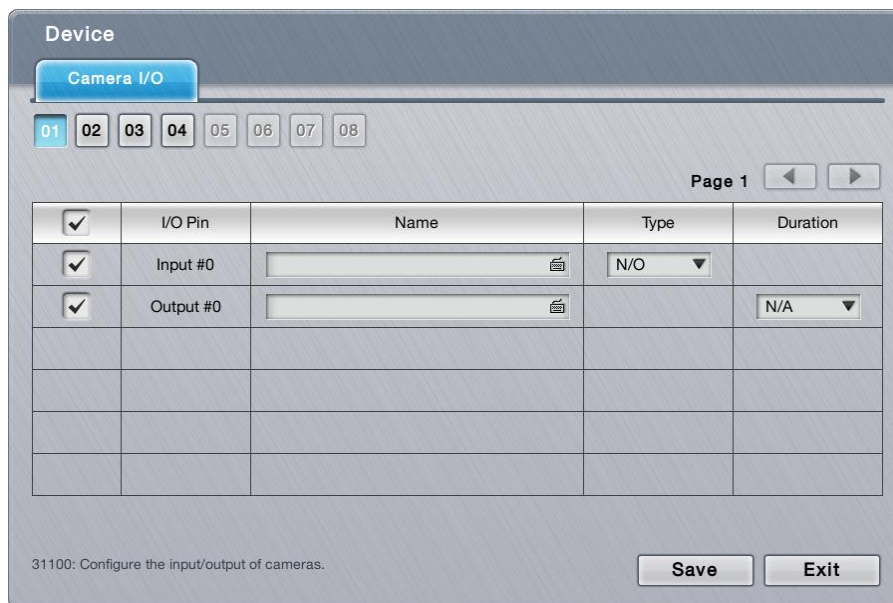



**I/O Settings** features one tabbed page only: **Camera I/O**, which is detailed in the following of this section.

### 6.3.1.1 Camera I/O

The **Camera I/O** tabbed page manages the input pins and output pins of the cameras.



To access the **Mode** tabbed page:

On the **Live View** screen, click menu list button  > **Main Menu** button  > **Device** button  > **I/O Settings** button > **Camera I/O** tab.

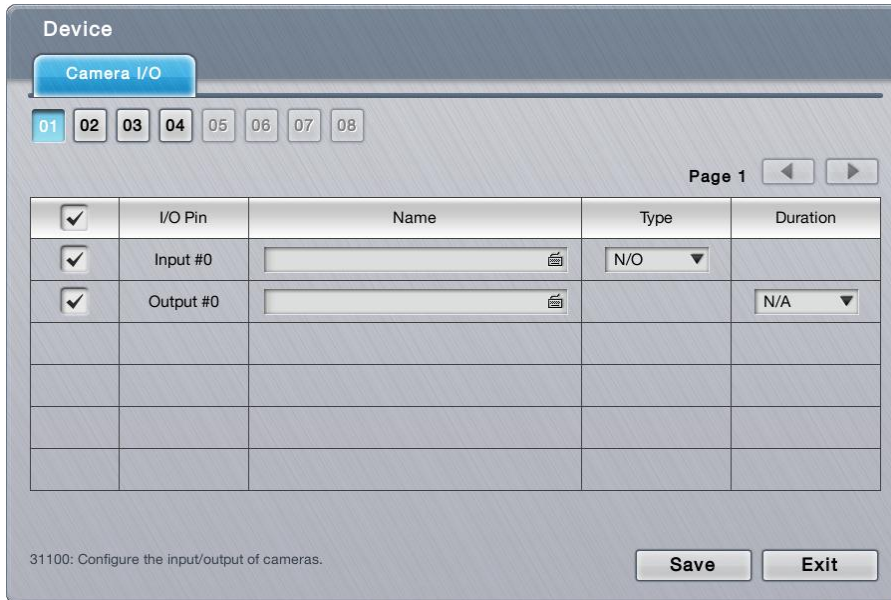
The **Camera I/O** tabbed page opens and shows the available input pins and output pins of the camera(s).



On the **Camera I/O** tabbed page, the featured settings are:

Setting	Description	Default
	Selects a camera channel to configure.	
I/O Pin	Enables/disables an I/O pin.	Selected (Enabled)
Name	Enters a name or info about the I/O pin. ▶ Click the keyboard icon  at the right of the field to open the virtual keyboard for name input.	--
Type	Sets I/O type for the I/O pin. ▶ N/O means normally open. N/C means normally close.	N/O (normally open)

Duration	Defines the time to keep an output active after it is triggered.	N/A (The output stays active unless it is manually switched off.)
----------	--	--

Click the **Save** button to apply the change(s).

Click the **Exit** button to quit the tabbed page.

## 6.4 Storage

Use the menu **Storage** to manage the system's storage and data backup.

To access the **Storage** menu:

Open the **Main Menu** as described in [Settings](#)

The **Main Menu** opens.

Click **Storage** button .

The **Storage** menu opens.

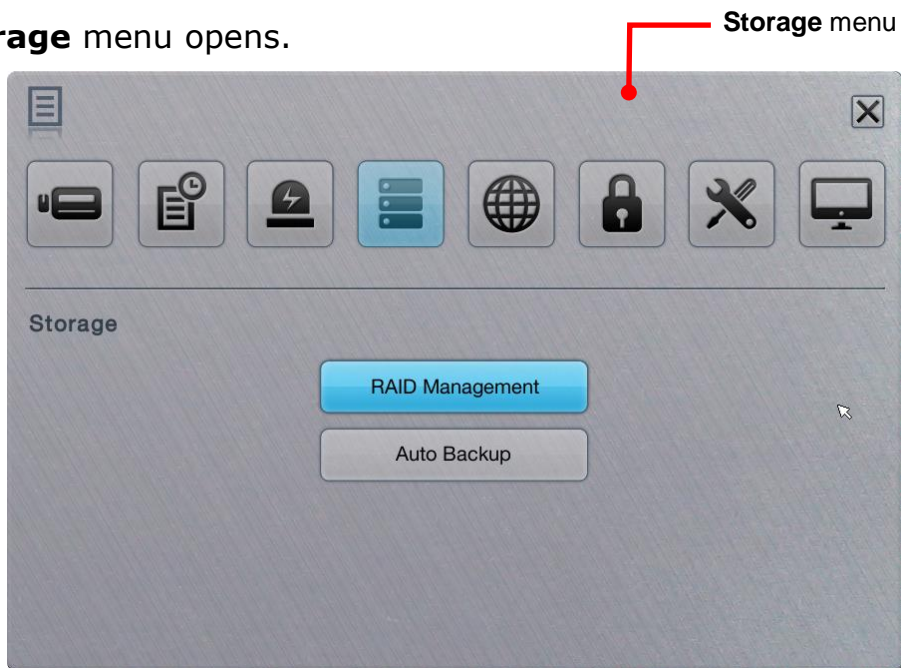

The **Storage** menu features two submenus, **RAID Management** and **Auto Backup**, which are explicated in the following of this section.

### 6.4.1 RAID Management

As the name suggest, the **RAID Management** submenu manages the system's RAID (Redundant Array of Independent Disks), a storage that combines multiple disk drives into a logical unit

To access the **RAID Management** submenu:

Open **Storage** menu as described in [Storage](#).

The **Storage** menu opens.

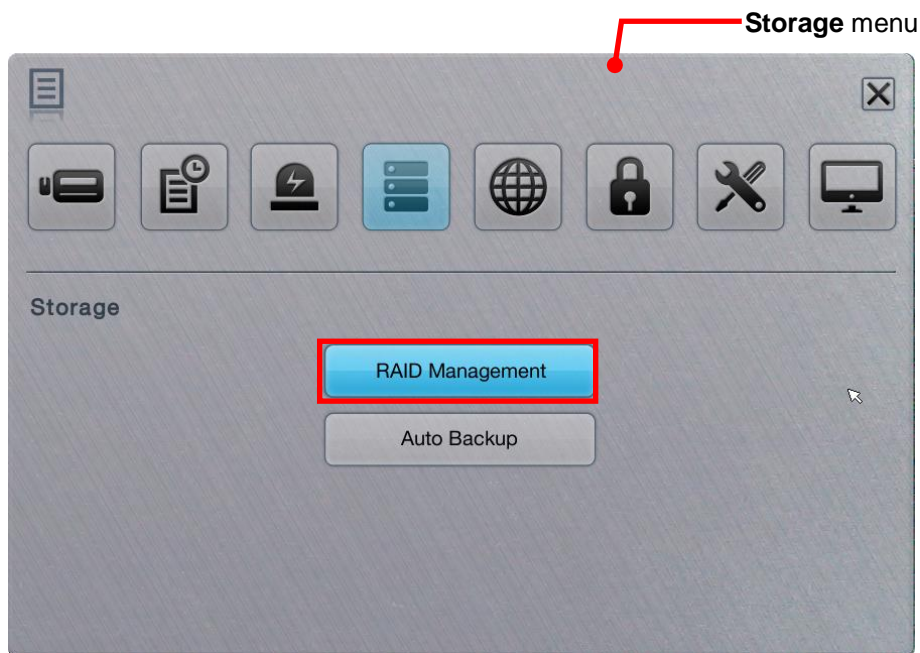

Click **RAID Management**.

The **RAID Management** submenu opens and shows the **Status** tabbed page.

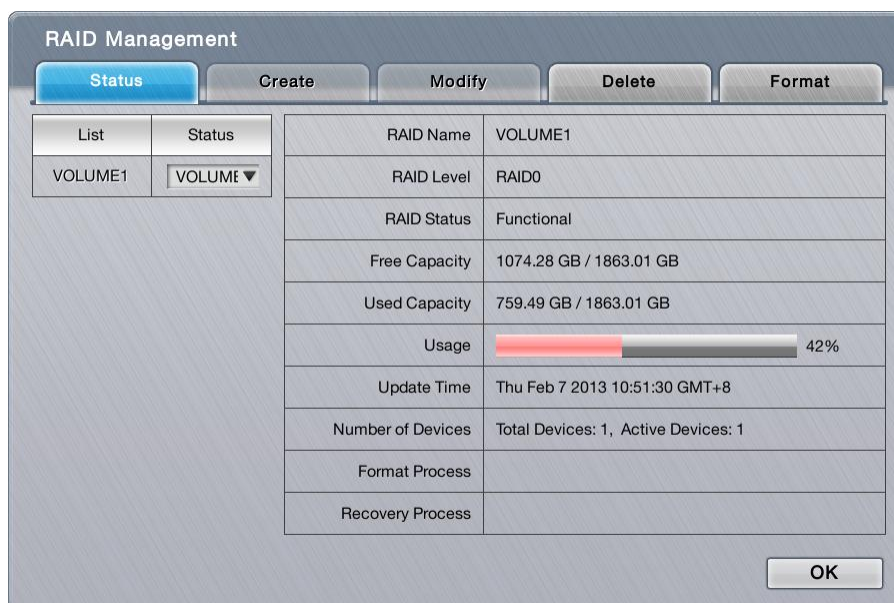



**RAID Management** features five tabbed pages: **Status**, **Create**, **Modify**, **Delete** and **Format**, which are detailed in the following of this section.

#### 6.4.1.1 Status

The **Status** tabbed page delivers the status of RAID “volume”, which means one or more disk drives working together as a logical drive. Video recording requires a RAID volume to be created first.

To access the **Status** tabbed page:

On the **Live View** screen, click menu list button  > **Main Menu** button   
 > **Storage** button  > **RAID Management** button > **Status** tab.

The **Status** tabbed page opens and shows the created RAID volume(s) in the system.

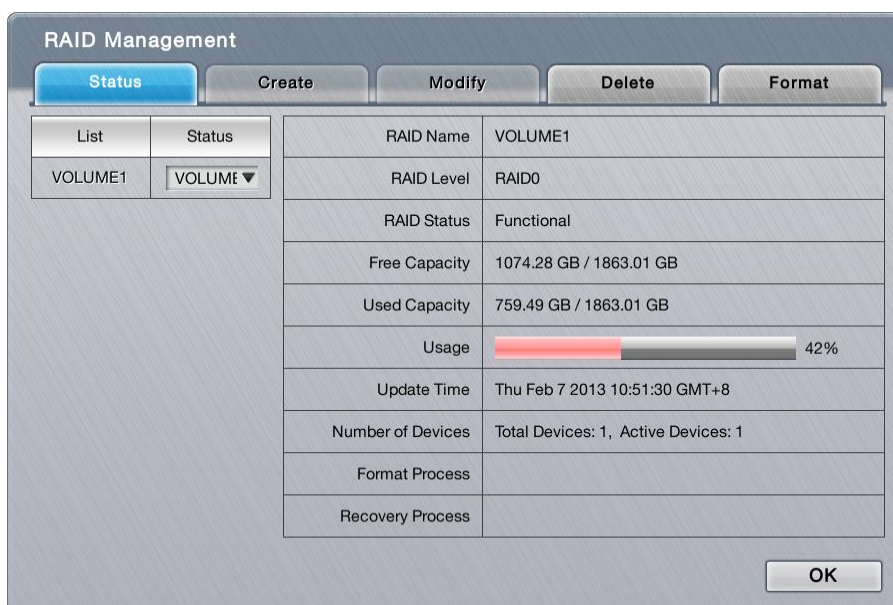

On the **Status** tabbed page, the featured settings are:

Setting	Description	Default
List	Delivers the present RAID volume(s) in the system.	--
Status	Switches the status info between the present RAID volume(s) and disk(s). <ul style="list-style-type: none"> <li>▶ If there hasn't been any RAID volume created yet, "No Volume" is displayed here.</li> </ul>	If there is any created RAID volume already, "Volume 1" displays here by default; otherwise, "No Volume" displays here.

The status info delivered for a present RAID volume is:

Info	Description										
RAID Name	Delivers the name of the RAID volume, which is auto-assigned when the volume is created.										
RAID Level	Delivers the RAID level, which is defined when the volume is created. <ul style="list-style-type: none"> <li>▶ The selectable levels depend on the number of drives present in the system..</li> <li>▶ See <a href="#">Create</a> to know how to define the RAID level.</li> </ul>										
RAID Status	Delivers the following statuses of the RAID volume: <table border="1" data-bbox="391 1579 1228 1960"> <thead> <tr> <th>Message</th> <th>Description</th> </tr> </thead> <tbody> <tr> <td>Functional</td> <td>The RAID volume is normally operating.</td> </tr> <tr> <td>Critical</td> <td>There are some problems with the RAID volume, but video recording is normal.</td> </tr> <tr> <td>Offline</td> <td>The RAID volume cannot be found. Hence video recording is stopped and the storage cannot be accessed.</td> </tr> <tr> <td>File system error</td> <td>RAID volume is found but isn't mounted so video recording is stopped and storage cannot be accessed.</td> </tr> </tbody> </table>	Message	Description	Functional	The RAID volume is normally operating.	Critical	There are some problems with the RAID volume, but video recording is normal.	Offline	The RAID volume cannot be found. Hence video recording is stopped and the storage cannot be accessed.	File system error	RAID volume is found but isn't mounted so video recording is stopped and storage cannot be accessed.
Message	Description										
Functional	The RAID volume is normally operating.										
Critical	There are some problems with the RAID volume, but video recording is normal.										
Offline	The RAID volume cannot be found. Hence video recording is stopped and the storage cannot be accessed.										
File system error	RAID volume is found but isn't mounted so video recording is stopped and storage cannot be accessed.										
Free Capacity	Delivers the free space on the RAID volume.										
Used	Delivers the used space on the RAID volume.										

Capacity	
Usage	Delivers the percentage of the RAID volume's usage.
Update Time	Delivers the time when the RAID volume is created/updated.
Number of Devices	Delivers the total number of the disk(s) covered by the RAID volume and also the number of the disk(s) that is active, failed or spare.
Format Process	Delivers the formatting progress if the RAID volume is being formatted at the moment.
Recovery Process	Delivers the recovery progress if the RAID volume is being recovered at the moment.

The status info delivered for a present disk is:

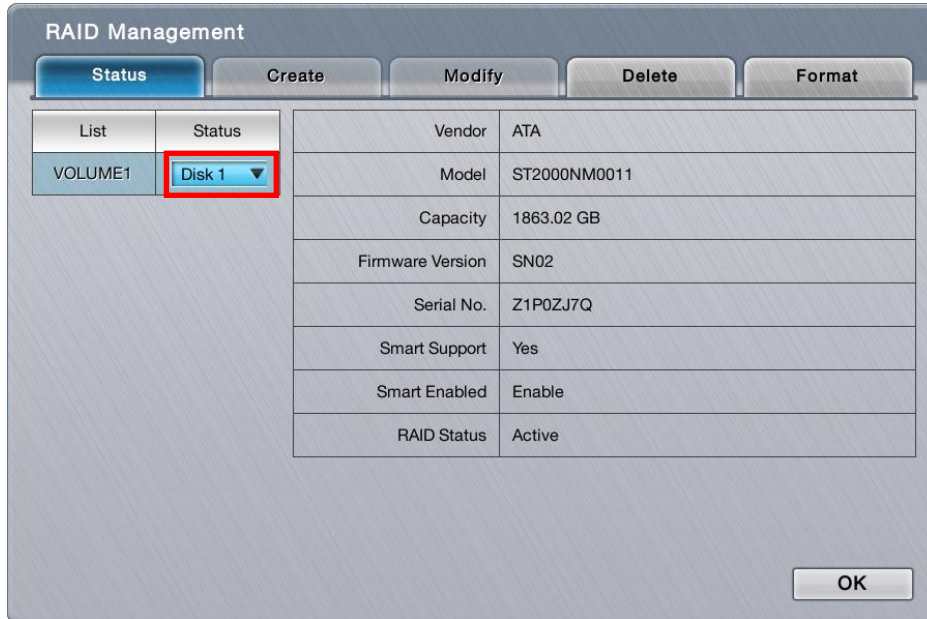

Info	Description
Vendor	Delivers the manufacturer of the disk.
Model	Delivers the model number of the disk.
Capacity	Delivers the total capacity of the disk.
Firmware	Delivers the firmware version of the disk.
Serial No.	Delivers the serial number of the disk.
Smart Support	Delivers the smart support of the disk.
Smart Enabled	Delivers the disk's support of S.M.A.R.T. (Self-Monitoring, Analysis and Reporting Technology), which enables a hard disk drive to detect and report on various indicators of reliability, in order to anticipate failures.
RAID Status	Delivers the status of the RAID that the disk belongs to.



Click the **OK** button to quit the tabbed page.

#### 6.4.1.2 Create

The **Create** tabbed page enables the creation of RAID volumes in the system.

To access the **Create** tabbed page:



On the **Live View** screen, click menu list button  > **Main Menu** button  > **Storage** button  > **RAID Management** button > **Create** tab.

The **Create** tabbed page opens and shows the disk(s) that hasn't been assigned to any RAID volume yet.

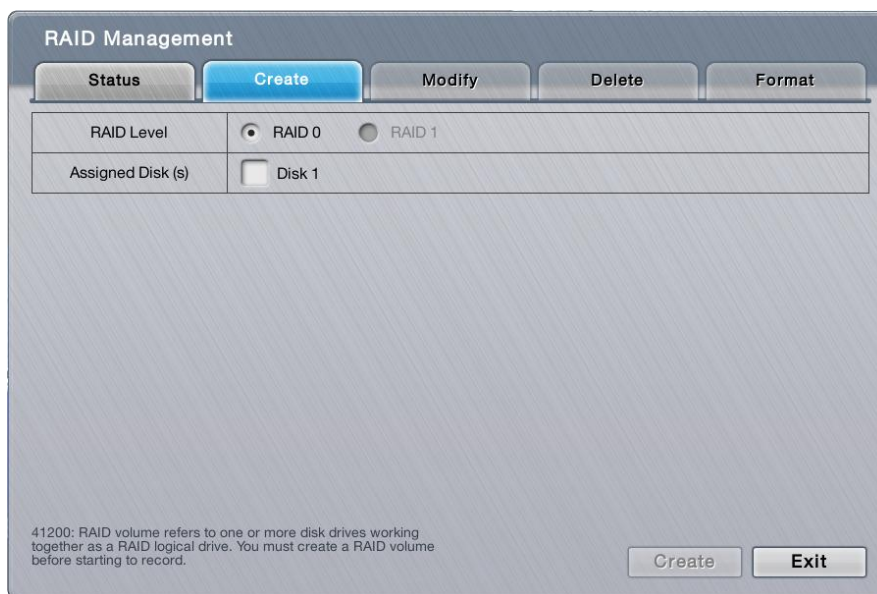

On the **Create** tabbed page, the featured settings are:

Setting	Description	Default
RAID Level	Defines the RAID level.	It depends on the number of drives present in the system
Assigned Disk(s)	Disk # Selects a disk to assign it to the RAID volume to be created.	Deselected

Click the **Create** button to create the configured RAID volume.

Click the **Exit** button to quit the tabbed page.



### 6.4.1.3 Modify

This function is designed for replacing a broken hard drive with a new one, instead of modifying RAID level.

In the case of "Critical" RAID status, a warning message will notice that one of the

RAID volume's disks may be damaged. Although the video recording won't be impacted, an immediate replacement is recommended to protect the RAID volume from data loss.

To access the **Modify** tabbed page:

On the **Live View** screen, click menu list button  > **Main Menu** button   
> **Storage** button  > **RAID Management** button > **Modify** tab.

The **Modify** tabbed page opens

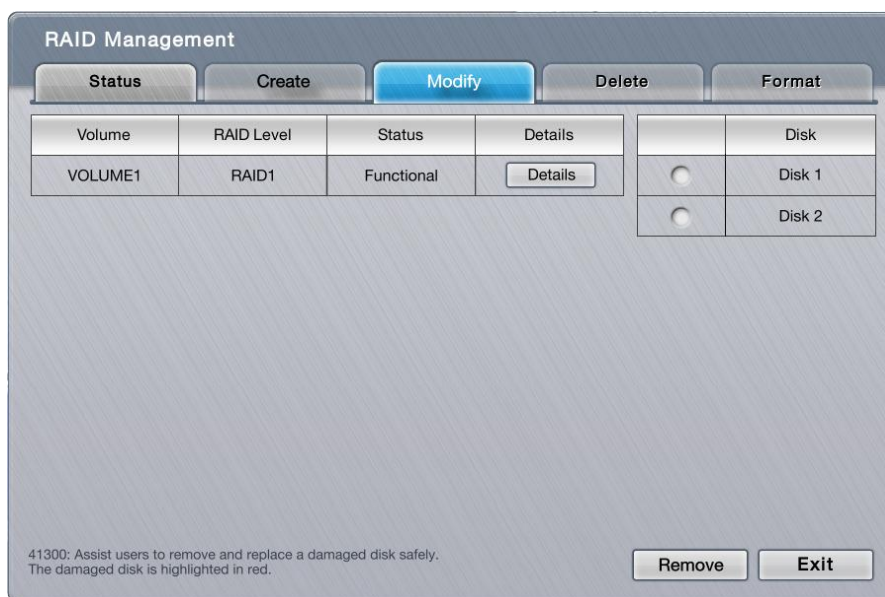

Modify a RAID volume:

- (1) Select the damaged disk to remove.
- (2) Click **Remove** button to remove the selected disk.
- (3) After the system remove the disk successfully, replace it with a new disk, and back to the **Modify** tabbed page to add this new free disk.





This function isn't applicable to RAID 0, which has no data protection mechanism by nature.

This function is recommended for any unexpected disk damage. Use this function to safely unplug the running HDD.

#### 6.4.1.4 Delete

The **Delete** tabbed page enables the deletion of RAID volumes.

To access the **Delete** tabbed page:

On the **Live View** screen, click menu list button  > **Main Menu** button   
 > **Storage** button  > **RAID Management** button > **Delete** tab.

The **Delete** tabbed page opens and shows the created RAID volume(s) in the system.

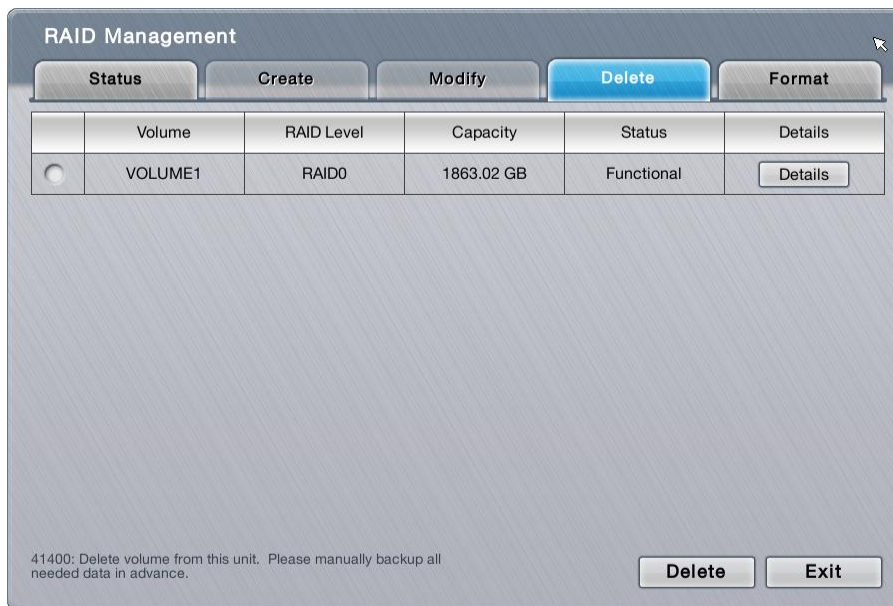

On the **Delete** tabbed page, the featured settings are:

Setting	Description	Default
Details button	Views the details of the RAID volume's disk(s) including disk identity, model number and total capacity.	--
Delete button	Deletes the selected RAID volume.	--

Delete a RAID volume:

- (1) Select a RAID volume.
- (2) Click **Delete** button.



The selected RAID volume is deleted.

Click the **Exit** button to quit the setting.

#### 6.4.1.5 Format

The **Format** tabbed page enables formatting the RAID volumes functioning in the system.

To access the **Format** tabbed page:

On the **Live View** screen, click menu list button  > **Main Menu** button   
> **Storage** button  > **RAID Management** button > **Format** tab.

The **Format** tabbed page opens and shows the created RAID volume(s) in the system.

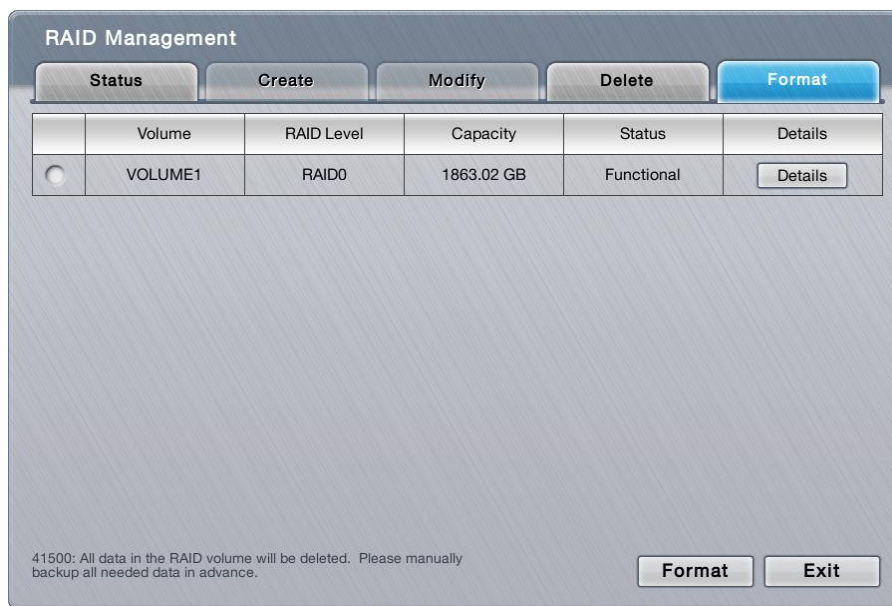

On the **Format** tabbed page, the featured setting is:

Setting	Description	Default
Details button	Views the details of the RAID volume's disk(s) including disk identity, model number and total capacity.	--
Format button	Formats the selected RAID volume.	--

Format a RAID volume:

- (1) Select a RAID volume.
- (2) Click **Format** button,  
The formatting starts and progresses.

Click the **Exit** button to quit the setting.

## 6.4.2 Auto Backup

Use the submenu **Auto Backup** to auto back up the videos recorded on the previous day to a FTP server. The **Auto Backup** requires two major settings, one is the backup schedule and the other is FTP server setting, which will be explicated in the following of this section.

To access the **Auto Backup** submenu:

Open **Storage** menu as described in [Storage](#).

The **Storage** menu opens.

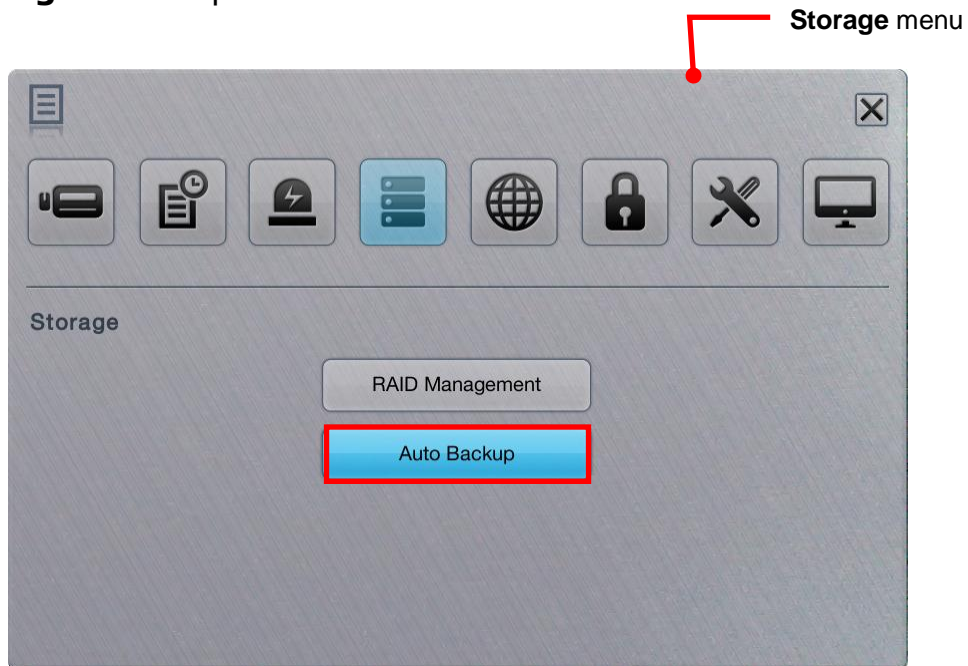

Click **Auto Backup** button.

The **Auto Backup** submenu opens and shows the **Schedule** tabbed page.





For the follow-ups, see [Schedule](#) to configure backup schedule, or see [Server](#) to configure where to save the backup data.

### 6.4.2.1 Schedule

The **Schedule** tabbed page enables/disables auto backing up the recorded videos to a FTP server. It also sets the daily time for the such backup.

To access the **Schedule** tabbed page:

On the **Live View** screen, click menu list button  > **Main Menu** button   
 > **Storage** button  > **Auto Backup** button > **Schedule** tab.

The **Schedule** tabbed page will open.



On the **Schedule** tabbed page, the featured settings are:

Setting	Description	Default
Auto Backup	Enables/disables auto backing up the videos recorded on the previous day.	Deselected (Disabled)
Daily Backup Time	Sets the daily time for the system to do the auto backup.	00:00
Video Start Time	Sets the start time of recorded video of the previous day.	00:00
Video End Time	Sets the end time of recorded video of the previous day.	00:00
Video Channels	Sets the channel(s) to back up	All channels are deselected.



Click the **Save** button to apply the change(s).

Click the **Exit** button to quit the tabbed page.

#### 6.4.2.2 Server

The **Server** tabbed page helps users set the FTP server to save the backup data to.





To access the **Server** tabbed page:

On the **Live View** screen, click menu list button  > **Main Menu** button   
 > **Storage** button  > **Auto Backup** button > **Server** tab.

The **Server** tabbed page will open.



On the **Server** tabbed page, the featured settings are:

Setting	Description	Default
FTP Server	Sets the IP address or server name of the backup server. ▶ Click the keyboard icon  at the right of the field to open the virtual keyboard for text input.	--
FTP Port	Sets the port number of the backup server.	21
Username	Enters the username to log in the backup server. ▶ Click the keyboard icon  at the right of the field to open the virtual keyboard for text input.	--
Password	Enters the password to log in the backup server. ▶ Click the keyboard icon  at the right of the field to open the virtual keyboard for text input.	--
Folder	Specifies the folder to save the backup data to. ▶ The folder name should be the format of "FolderName", "FolderName/SubFolderName" and so on. ▶ Click the keyboard icon  at the right of the field to open the virtual keyboard for text input.	--
Test	Runs a test on the configuration by making the system create a folder onto the configured FTP server.	--

Click the **Save** button to apply the change(s).

Click the **Exit** button to quit the tabbed page.



## 6.5 Network

Use the menu **Network** to configure the systems' networking so the system can connect and communicate with associated devices within the same subnet.

To access the **Network** menu:

Open the **Main Menu** as described in [Settings](#)

The **Main Menu** opens.

Click **Network** button .

The **Network** menu opens.

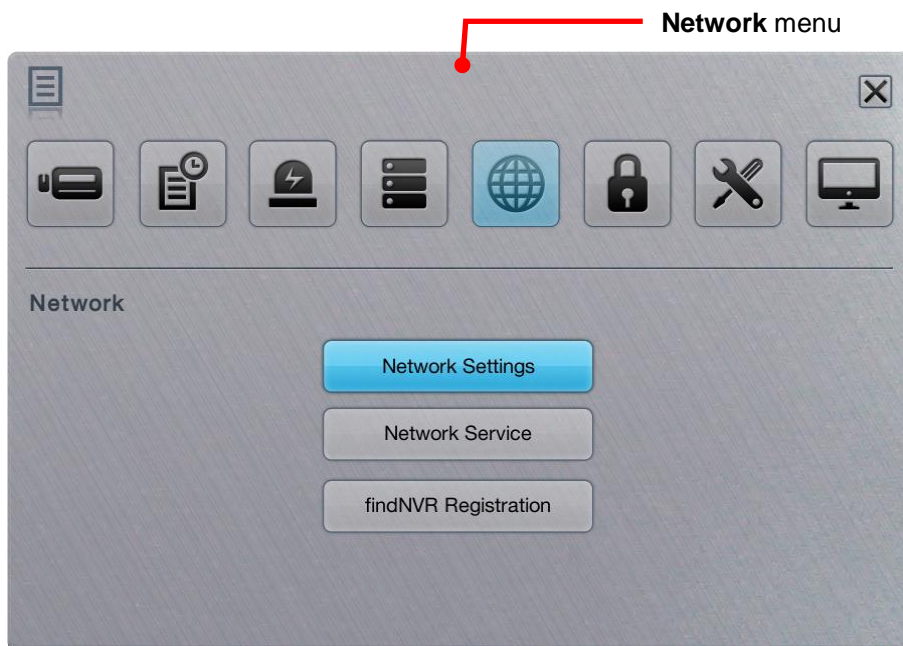

The **Network** menu features three submenus, **Network Settings**, **Network Service** and **findNVR Registration**, which are explicated in the following of this section.

### 6.5.1 Network Settings

As the name suggest, the **Network Settings** submenu sets the system's networking including IP address, subnet mask, default gateway and primary/secondary DNS.

To access the **Network Settings**:

Open **Network** menu as described in [Network](#).

The **Network** menu opens.

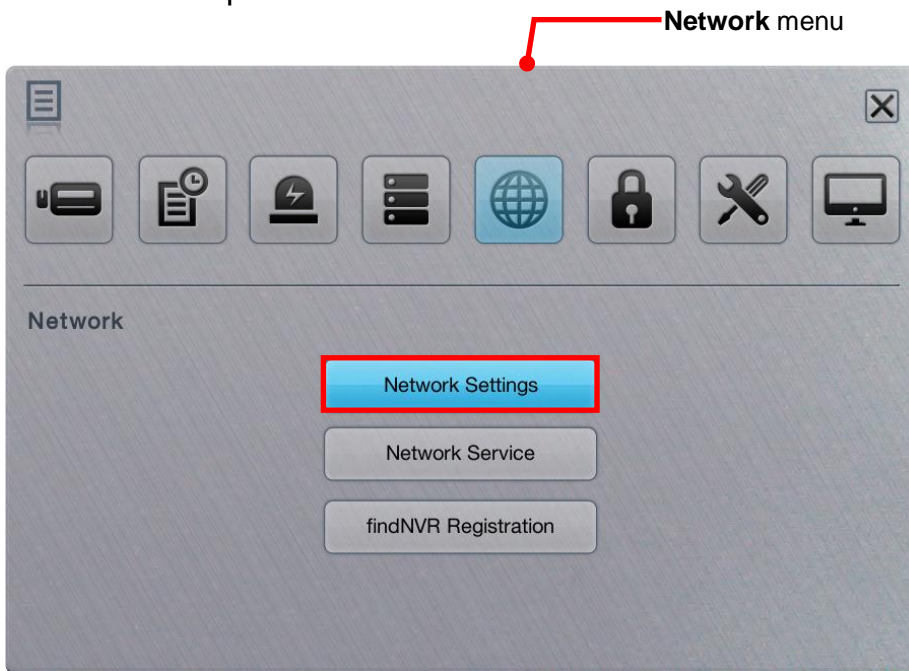

Click **Network Settings**.

The **Network Settings** submenu opens and shows the **Information** tabbed page.

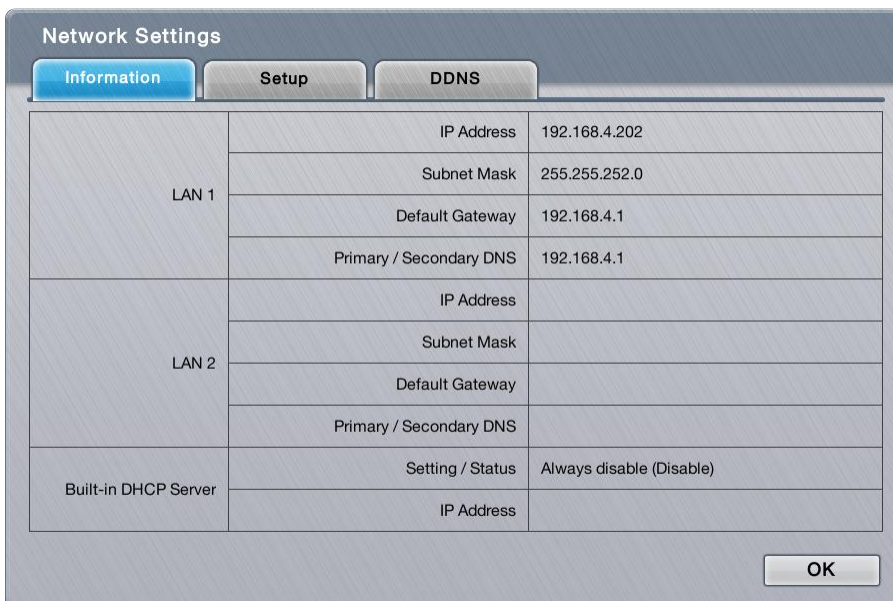



**Network Settings** features three tabbed pages: **Information**, **Setup** and **DDNS**, which are detailed in the following of this section.

### 6.5.1.1 Information

The **Information** tabbed page allows users to view the system’s Ethernet networking settings.

To access the **Information** tabbed page:

On the **Live View** screen, click menu list button  > **Main Menu** button   
 > **Network** button  > **Network Settings** button > **Information** tab.

The **Information** tabbed page opens and shows the network settings of the system’s LAN ports.

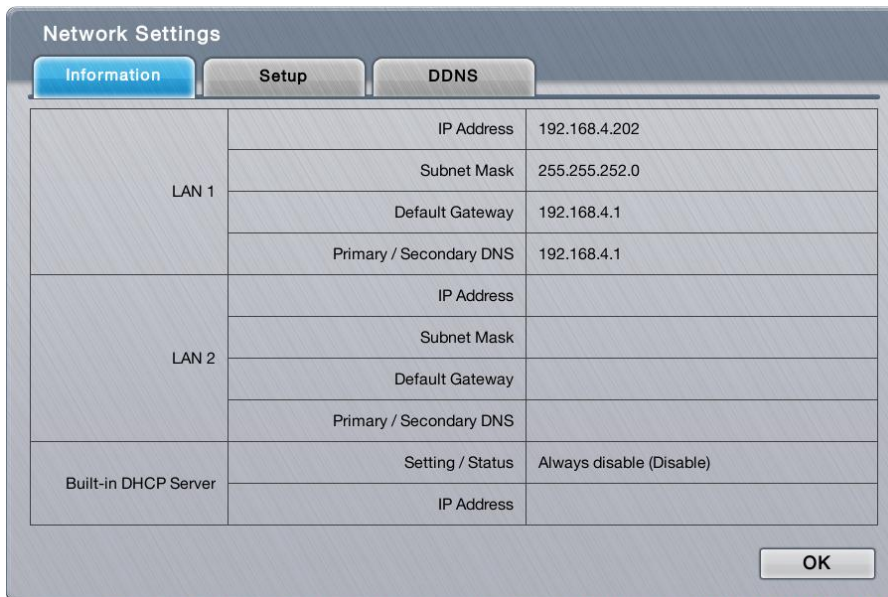

On the **Information** tabbed page, the info delivered is:

Item	Description					
LAN 1 / LAN 2	Delivers the current network status of the two LAN ports.					
	▶ If a LAN port isn't in use, the network status isn't available.					
	▶ If a LAN port is in use, the following info is available:					
	<table border="1"> <thead> <tr> <th>Info</th> <th>Description</th> </tr> </thead> <tbody> <tr> <td>IP Address</td> <td>Delivers the IP address assigned to this LAN port.</td> </tr> <tr> <td>Subnet Mask</td> <td>Delivers the subnet mask assigned to the IP address used on the LAN port.</td> </tr> </tbody> </table>	Info	Description	IP Address	Delivers the IP address assigned to this LAN port.	Subnet Mask
Info	Description					
IP Address	Delivers the IP address assigned to this LAN port.					
Subnet Mask	Delivers the subnet mask assigned to the IP address used on the LAN port.					



	<table border="1"> <tr> <td>Default Gateway</td> <td>Delivers the IP address assigned to the LAN port as gateway.</td> </tr> <tr> <td>Primary/Secondary DNS</td> <td>Delivers the IP address assigned to the LAN port as primary or secondary DNS (Domain Name System).</td> </tr> </table> <p>▶ To access the settings, see <a href="#">Setup</a>.</p>	Default Gateway	Delivers the IP address assigned to the LAN port as gateway.	Primary/Secondary DNS	Delivers the IP address assigned to the LAN port as primary or secondary DNS (Domain Name System).		
Default Gateway	Delivers the IP address assigned to the LAN port as gateway.						
Primary/Secondary DNS	Delivers the IP address assigned to the LAN port as primary or secondary DNS (Domain Name System).						
Built-in DHCP Server	<p>Delivers the system's current "Built-in DHCP Server" status.</p> <p>▶ By the "Built-in DHCP Server", the system itself can act as a DHCP server to dynamically assign IP to its networked camera clients.</p> <p>▶ If the "Built-in DHCP Server" is enabled, the following info are available:</p> <table border="1"> <thead> <tr> <th>Info</th> <th>Description</th> </tr> </thead> <tbody> <tr> <td>Setting/Status</td> <td>Delivers the status of the "Built-in DHCP Server".</td> </tr> <tr> <td>IP Address</td> <td>Delivers the IP address assigned to the "Built-in DHCP Server"</td> </tr> </tbody> </table> <p>▶ To access the settings, see <a href="#">Setup</a></p>	Info	Description	Setting/Status	Delivers the status of the "Built-in DHCP Server".	IP Address	Delivers the IP address assigned to the "Built-in DHCP Server"
Info	Description						
Setting/Status	Delivers the status of the "Built-in DHCP Server".						
IP Address	Delivers the IP address assigned to the "Built-in DHCP Server"						

Click the **OK** button to quit the tabbed page.

### 6.5.1.2 Setup

The **Setup** tabbed page configures the networking for the system.



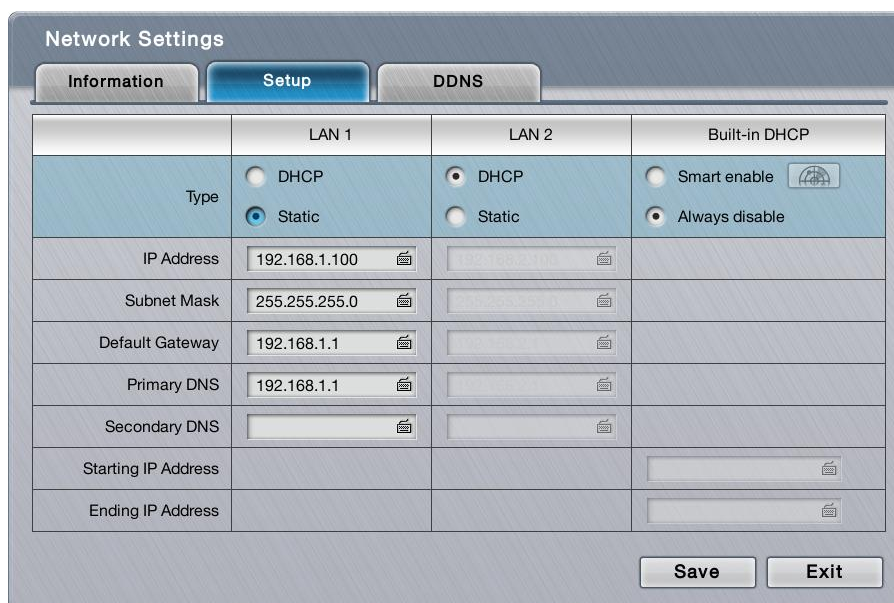

To access the **Setup** tabbed page:

On the **Live View** screen, click menu list button  > **Main Menu** button  > **Network** button  > **Network Settings** button > **Setup** tab.

The **Setup** tabbed page opens and shows the system's current LAN ports in use and the settings thereof.



The featured settings on the **Setup** tabbed page are:

Setting		Description	Default
LAN 1/2	Type	Assigns DHCP or static IP to the LAN port. ▶ Options available are <b>DHCP</b> or <b>Static</b> .	<b>DHCP</b> (if skipped with the Install Wizard)
Built-in DHCP	Type	Enables/disables "Built-in DHCP", which enables the system to dynamically assign IP addresses to the connected camera clients within the same subnet. ▶ Options available are <b>Smart enable</b> and <b>Always disable</b> . ▶ When set to <b>Smart enable</b> , the system's default static IP will be auto shown on setting page if no static IP has been set up before).	<b>Always disable</b> (if skipped with the <b>Install Wizard</b> )
IP Address		Assigns an IP address for the LAN port. ▶ This setting is only available when <b>Type</b> is set to <b>Static</b> . ▶ Click the keyboard icon  at the right of the field to open the virtual keyboard for text input.	192.168.1.100
Subnet Mask		Assigns the subnet mask for the IP address of the LAN port. ▶ This setting is only available when <b>Type</b> is set to <b>Static</b> . ▶ Click the keyboard icon  at the right of the field to open the virtual keyboard for text input.	255.255.255.0
Default Gateway		Assigns the IP address for the gateway for the LAN port. ▶ This setting is only available when <b>Type</b> is set to <b>Static</b> . ▶ Click the keyboard icon  at the right of the field to open the virtual keyboard for text input.	192.168.1.1
Primary DNS		Assigns the IP address for the primary DNS (Domain Naming System). ▶ This setting is only available when <b>Type</b> is set to <b>Static</b> . ▶ Click the keyboard icon  at the right of the field to open the virtual keyboard for text input.	192.168.1.1
Secondary DNS		Assigns the IP address for the secondary DNS (Domain Naming System).	--

	<ul style="list-style-type: none"> <li>▶ This setting is only available when <b>Type</b> is set to <b>Static</b>.</li> <li>▶ Click the keyboard icon  at the right of the field to open the virtual keyboard for text input.</li> </ul>	
Starting IP Address	Sets the IP address for the built-in DHCP to start assigning from.	192.168.1.20
Ending IP Address	Sets the end of the IP address that the built-in DHCP assigns.	192.168.1.50



There are two Giga LANs per unit. We recommend that you use them under the scenario of two subnets, one for the cameras/devices, and the other for the remote access. If you deploy two LANs within the same subnet, it's likely to cause parts of the cameras disconnected as either one of the LAN is disconnected.



Click the **Save** button to apply the change(s).

Click the **Exit** button to quit the tabbed page.

### 6.5.1.3 DDNS

The **DDNS** tabbed page enables/disables DDNS, which allows the system to use dynamic IP address. This page also sets the DDNS profile.



To access the **DDNS** tabbed page:

On the **Live View** screen, click menu list button  > **Main Menu** button   
 > **Network** button  > **Network Settings** button > **DDNS** tab.

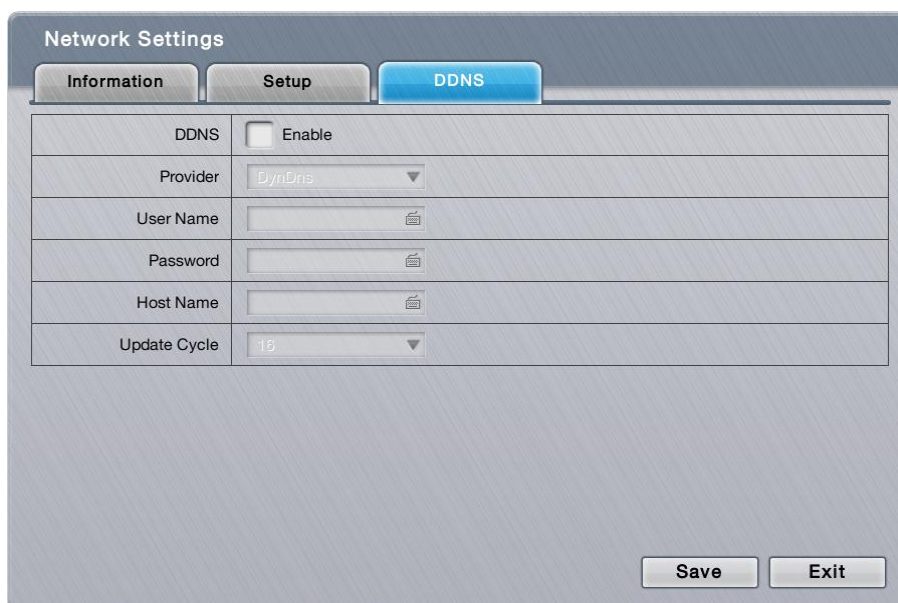
The **DDNS** tabbed page will open.



The featured settings on the **DDNS** tabbed page are:

Setting	Description	Default
DDNS	Enables/disables DDNS for the system	Deselected (Disabled)
Provider	Sets the provider of the DDNS service. ▶ Options available are <b>DynDns</b> and <b>DtDNS</b> .	<b>DynDns</b>
Username	Sets the username to login to the DDNS service. ▶ Click the keyboard icon  at the right of the field to open the virtual keyboard for text input.	--
Password	Sets the password to login to the DDNS service. ▶ Click the keyboard icon  at the right of the field to open the virtual keyboard for text input.	--
Host Name	Enters the sub domain name. ▶ Click the keyboard icon  at the right of the field to open the virtual keyboard for text input.	--
Update Cycle	Since the IP is dynamic, sets how often to refresh the DNS to point to the server's changing IP address.	16 minutes

Click the **Save** button to apply the change(s).

Click the **Exit** button to quit the tabbed page.

## 6.5.2 Network Service

The **Network Service** submenu controls the remote accesses to the system for liveview streaming, playback, CMS and management.

To access the **Network Service** submenu:

Open **Network** menu as described in [Network](#).

The **Network** menu opens.

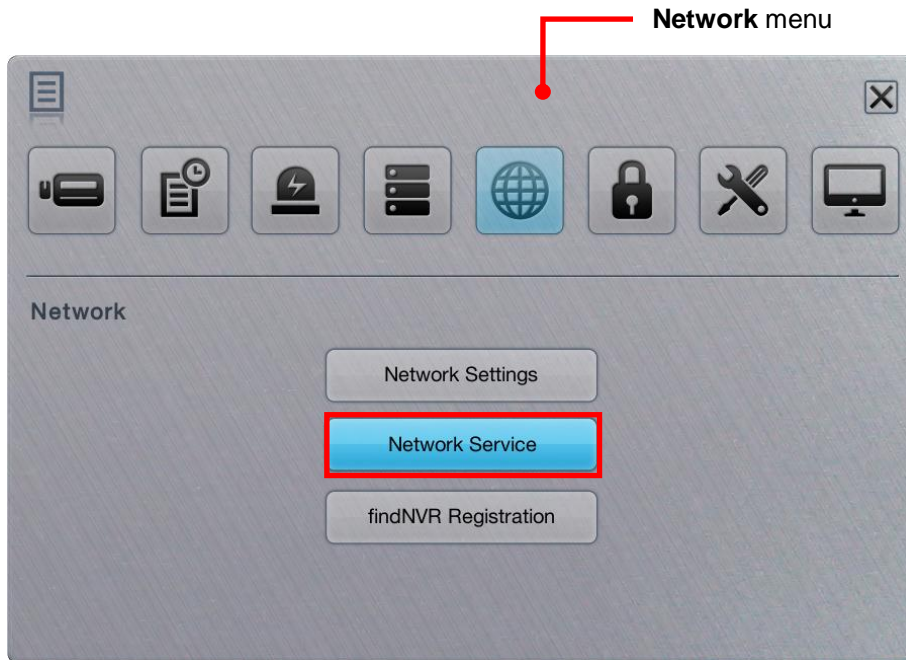

Click **Network Service** button.

The **Network Service** submenu opens and shows the **Service** tabbed page.

Network Service

Service

Management Port	80	
Live Stream Port	5150	
Liveview Max. Connections	16	
Playback Server Port	5160	
Playback Max. Users	4	
CMS Server	<input type="checkbox"/> Enable	
CMS Server Port	5170	
CMS Max. Connections	8	



Save Exit



**Network Settings** submenu features one tabbed pages: **Service**, which is detailed in the following of this section.

### 6.5.2.1 Service



To access the **Service** tabbed page:

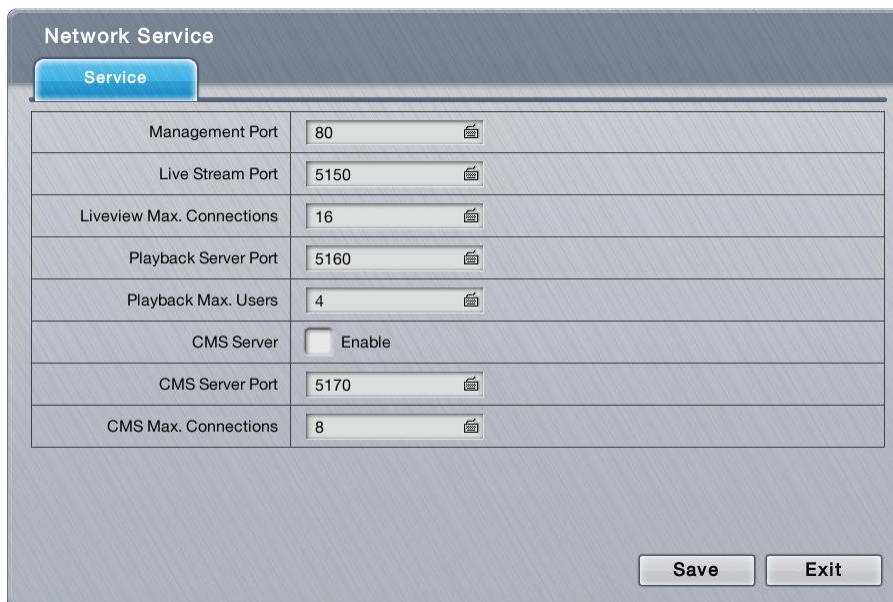

On the **Live View** screen, click menu list button  > **Main Menu** button   
 > **Network** button  > **Network Service** button > **Service** tab.

The **Service** tabbed page will open.



The **Service** tabbed page features the following settings:

Item	Description	Default
Management Port	Sets the transmission port for remote settings	80
Live Stream Port	Sets the transmission port for liveview streaming. ▶ Click the keyboard icon  at the right of the field to open the virtual keyboard for text input.	5150
Liveview Connection Max.	Sets the maximum number of remote connections allowed. ▶ 1 to 64 configurable. ▶ "One connection" means one user connects to one camera. If one user connects to two cameras, the number of connections is 2. ▶ Click the keyboard icon  at the right of the field to open the virtual keyboard for text input.	16
Playback Server Port	Sets the transmission port for playback service. ▶ Click the keyboard icon  at the right of the field to open the virtual keyboard for text input.	5160

Playback Max. Users	<p>Sets the maximum number of users allowed to simultaneously access the server for playback.</p> <ul style="list-style-type: none"> <li>▶ 1 to 8 configurable.</li> <li>▶ "One user" means one user who is accessing.</li> <li>▶ Click the keyboard icon  at the right of the field to open the virtual keyboard for text input.</li> </ul>	4
CMS Server	Enables/disables CMS service.	Deselected (Disabled)
CMS Server Port	<p>Assigns the port number for CMS access.</p> <ul style="list-style-type: none"> <li>▶ Click the keyboard icon  at the right of the field to open the virtual keyboard for text input.</li> </ul>	5170
CMS Max. Connections	<p>Sets the maximum number of CMS connections allowed.</p> <ul style="list-style-type: none"> <li>▶ 1 to 8 configurable.</li> <li>▶ "One connection" means one server can be connected by one CMS server.</li> <li>▶ Click the keyboard icon  at the right of the field to open the virtual keyboard for text input.</li> </ul>	8

Click the **Save** button to apply the change(s).

Click the **Exit** button to quit the tabbed page.

### 6.5.3 findNVR Registration

**findNVR** is designed to truly simplify the process of establishing Internet access to NVR systems. It eliminates the need for setting up port forwarding and configuring DDNS. Simply register a server ID on the setting page, then go to findNVR website or sign in iSecurity App to watch live videos and playback from wherever you are.

The **findNVR Registration** submenu helps users register a unique service ID. To use this feature in v1.0, the unit's LAN 1 must connect to the Internet.

To access the **findNVR Registration**:

Open **Network** menu as described in [Network](#).

The **Network** menu opens.

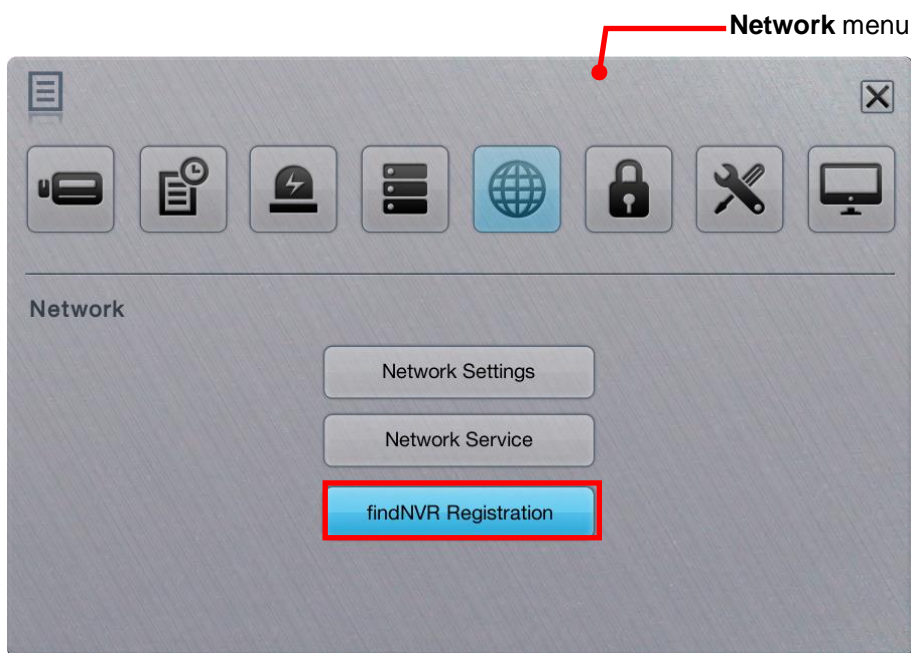

Click **findNVR Registration** button.

The **findNVR Registration** submenu opens and shows the **Registration** tabbed page.

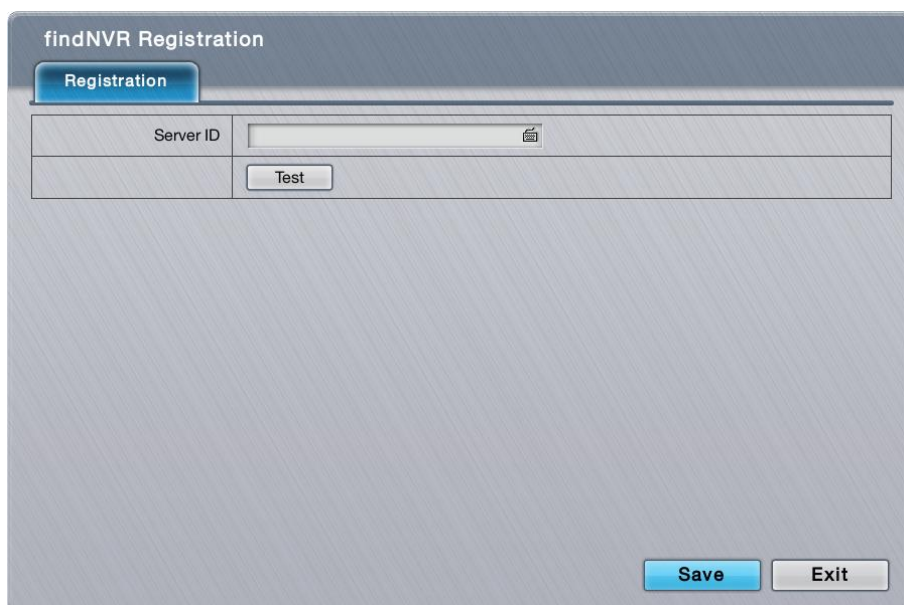



**findNVR Registration** submenu features one tabbed pages: **Registration**, which is detailed in the following of this section.

### 6.5.3.1 Registration

As mentioned above, users can access the server system via web browser or mobile phone without router settings simply by a registration with findNVR. To register a server ID, it relies on the **Registration** tabbed page.

To access the **Registration** tabbed page:

On the **Live View** screen, click menu list button  > **Main Menu** button   
> **Network** button  > **findNVR Registration** button > **Registration** tab.

The **Registration** tabbed page will open.

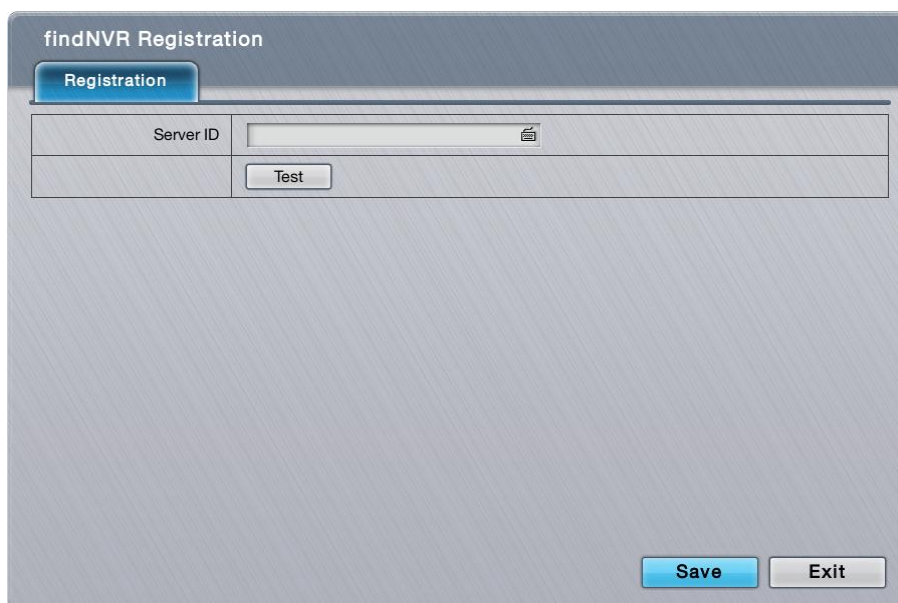

Register an account with findNVR:

- 1) Open the **Registration** tabbed page as mentioned above.
- 2) Enter a desired server ID in the **Server ID** field.
- 3) Click the keyboard icon  at the right of the field to open the virtual keyboard for text input.
- 4) Click the **Test** button to check the availability of the desired server ID.
- 5) Click **Save** button to submit.
- 6) Now you can login to [www.findnvr.com](http://www.findnvr.com) on a web browser to configure, watch live videos and playback with any other settings, such as port forwarding or DDNS setup. All you need to know is the server ID, username and password. What's more, you can also sign in to mobile app **iSecurity** to watch live videos and playback from everywhere you are.



Click the **Save** button to apply the change(s).

Click the **Exit** button to quit the tabbed page.



To support to access to the NVR system via mobile app iSecurity, you have to upgrade the iSecurity to v3.0 or above.

## 6.6 Management

Use the menu **Management** to manage and control the access list to the system, activate camera license or POS license, save/load configuration and check logs. The menu also facilitates viewing users' permitted activities on the system.

To access the **Management** menu:

Open the **Main Menu** as described in [Settings](#)

The **Main Menu** opens.

Click **Management** button .

The **Management** menu opens.

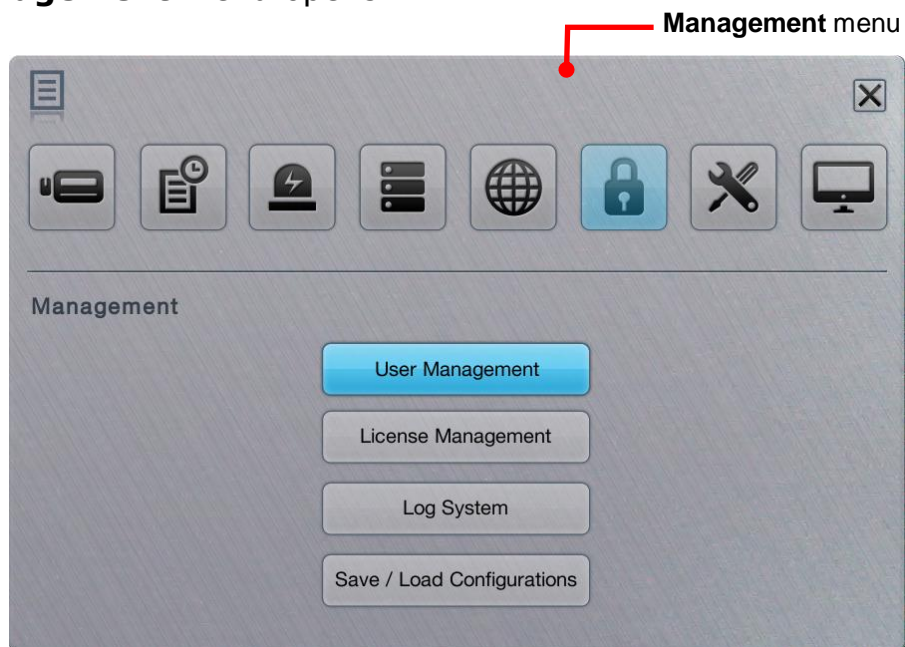

The **Management** menu features four submenus, **User Management**, **License Management**, **Log System** and **Save / Load Configuration**, which are explicated in the following of this section.

## 6.6.1 User Management

As the name suggest, the **User Management** submenu manages the user accounts and their privilege to access the system.

To access the **User Management** submenu:

Open **Management** menu as described in [Management](#).

The **Management** menu opens.

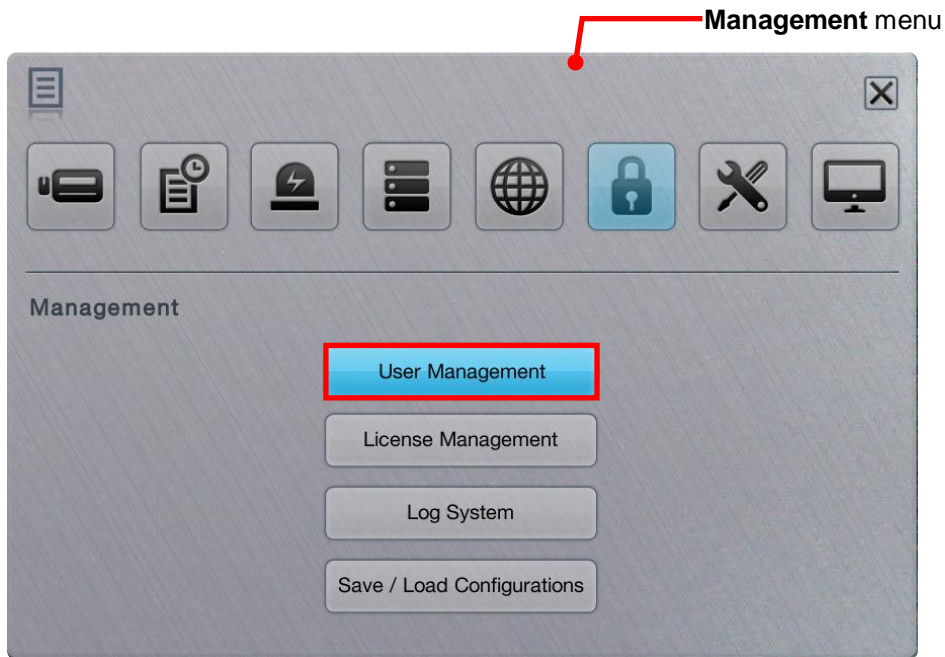

Click **User Management** button.

The **User Management** submenu opens and shows the **General** tabbed page.

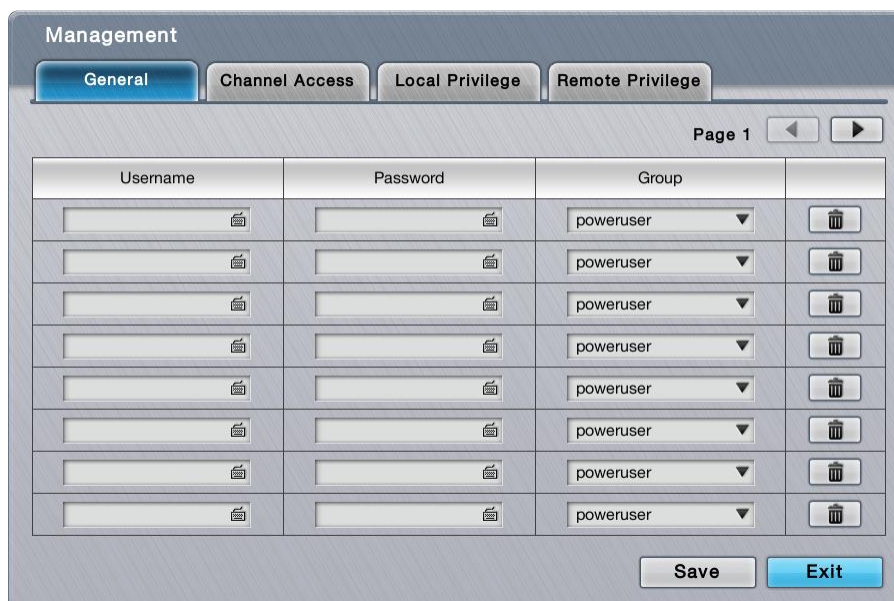



**User Management** features four tabbed pages: **General**, **Channel Access**, **Local Privilege** and **Remote Privilege**, which are detailed in the following of this section.

### 6.6.1.1 General

The **General** tabbed page creates, edits and deletes user accounts.



To access the **General** tabbed page:

On the **Live View** screen, click menu list button  > **Main Menu** button   
 > **Management** button  > **User Management** button > **General** tab.

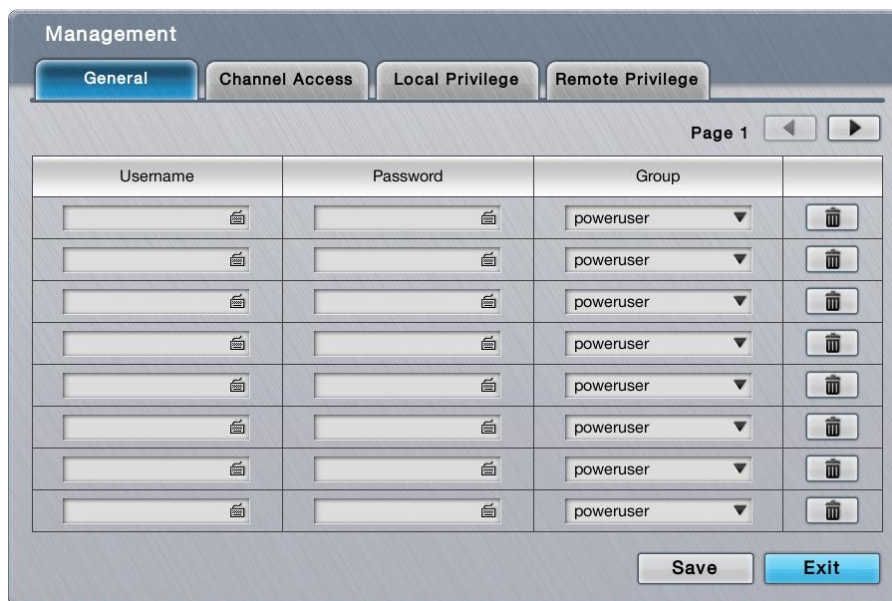
The **General** tabbed page opens and shows the list of users admitted to the system.



The settings featured on the **General** tabbed page are:

Setting	Description	Default
Username	Sets the username for the user account. ▶ Click the keyboard icon  at the right of the field to open the virtual keyboard for text input.	--
Password	Sets the password for the user account. ▶ Click the keyboard icon  at the right of the field to open the virtual keyboard for text input.	--
Group	Assigns a user group for the user accounts. ▶ Options available are <b>power user</b> , <b>user</b> and <b>guest user</b> , which are summarized as follows:	Power user



	Group	Description	
	power user	A "power user" is allowed to access all the system's settings except the <b>Network Settings, RAID Settings and Management.</b>	
	user	A "user" can only change his/her password and access liveview streaming and playback.	
	guest user	A "guest user" can only access the system for liveview and playback.	
Delete button 	Deletes the user.		--

Click the **Save** button to apply the change(s).

Click the **Exit** button to quit the tabbed page.

### 6.6.1.2 Channel Access

Open the **Channel Access** tabbed page to run a list of user(s) that are permitted to liveview stream and play videos.

To access the **General Access** tabbed page:

On the **Live View** screen, click menu list button  > **Main Menu** button   
 > **Management** button  > **User Management** button > **Channel Access** tab.

The **Channel Access** tabbed page opens and shows a list of users accessing the liveview and playback on the system at the moment.

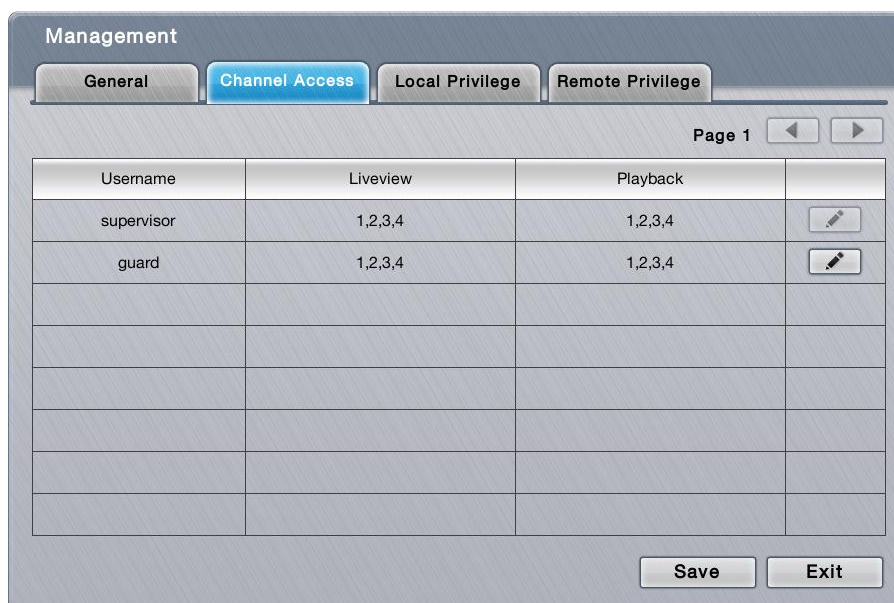

Click the  button to edit a user's access to a Liveview channel or Playback channel.

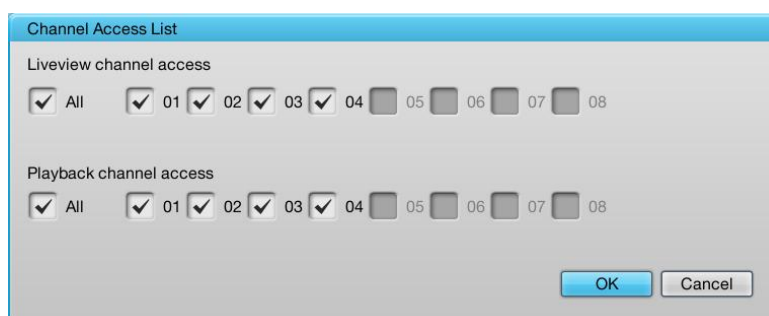



Click the **Save** button to apply the change(s).

Click the **Exit** button to quit the tabbed page.

### 6.6.1.3 Local Privilege

Open the **Local Privilege** tabbed page to run a list of user(s) that are permitted to locally access some system services.

To access the **Local Privilege** tabbed page:

On the **Live View** screen, click menu list button  > **Main Menu** button   
 > **Management** button  > **User Management** button > **Local Privilege** tab.

The **Local Privilege** tabbed page opens and shows the list of users permitted to locally sign in, do PTZ and some system configurations differed from privileges of each group.

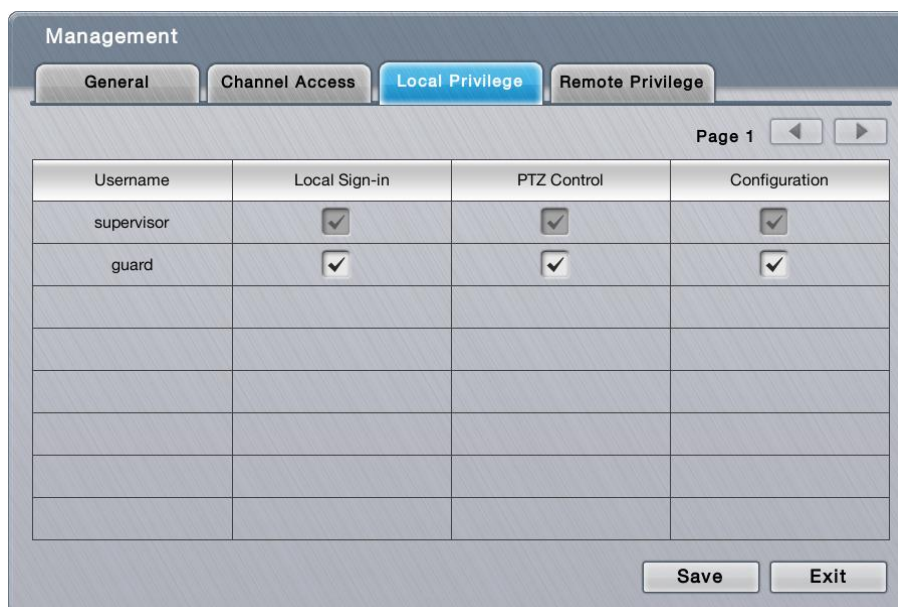

Select a service to enable the user for it, and deselect a service to disable the user from it.



Click the **Save** button to apply the change(s).

Click the **Exit** button to quit the tabbed page.

#### 6.6.1.4 Remote Privilege

Open the **Remote Privilege** tabbed page to run a list of user(s) that are permitted to remotely access some system services.

To access the **Remote Privilege** tabbed page:

On the **Live View** screen, click menu list button  > **Main Menu** button   
 > **Management** button  > **User Management** button > **Remote Privilege** tab.

The **Remote Privilege** tabbed page opens and shows the list of users permitted to remotely do PTZ, input/output, data backup or delete, and open

E-Map on remote client.

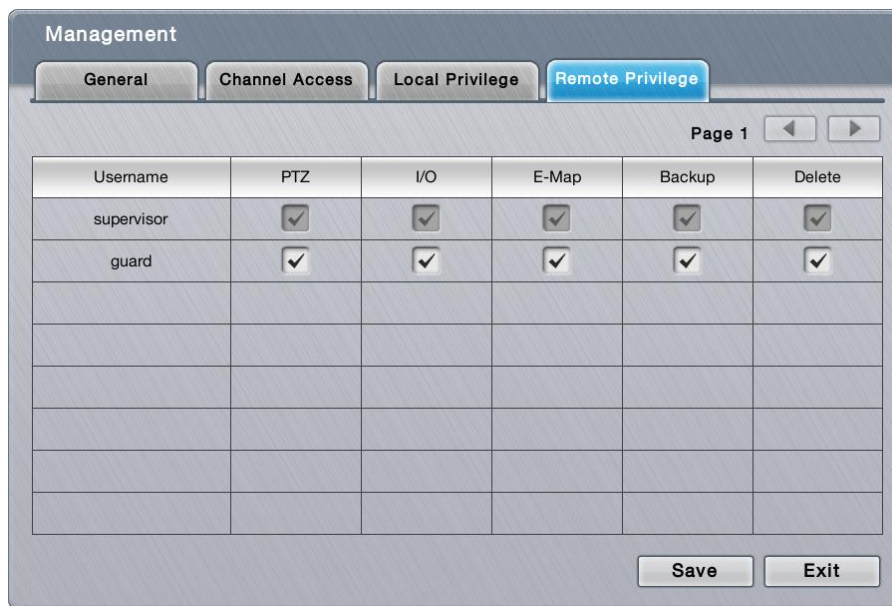

Select a service to enable the user for it, and deselect a service to disable the user from it.

Click the **Save** button to apply the change(s).

Click the **Exit** button to quit the tabbed page.

## 6.6.2 License Management

Two types of licenses are available for users: one is the camera license; the other is POS license for all series. By camera license, the 4-channel system can have 8-channel capacity while 6-channel system can have up to 16-channel capacity for video recording and viewing. By the POS license upgrade, POS function becomes available.

The license activation relies on the operating system's **License Management** submenu. Follow through the guides hereunder to run an online or offline activation of the license key.

To access the **License Management** submenu:

Open **Management** menu as described in [Management](#).

The **Management** menu opens.

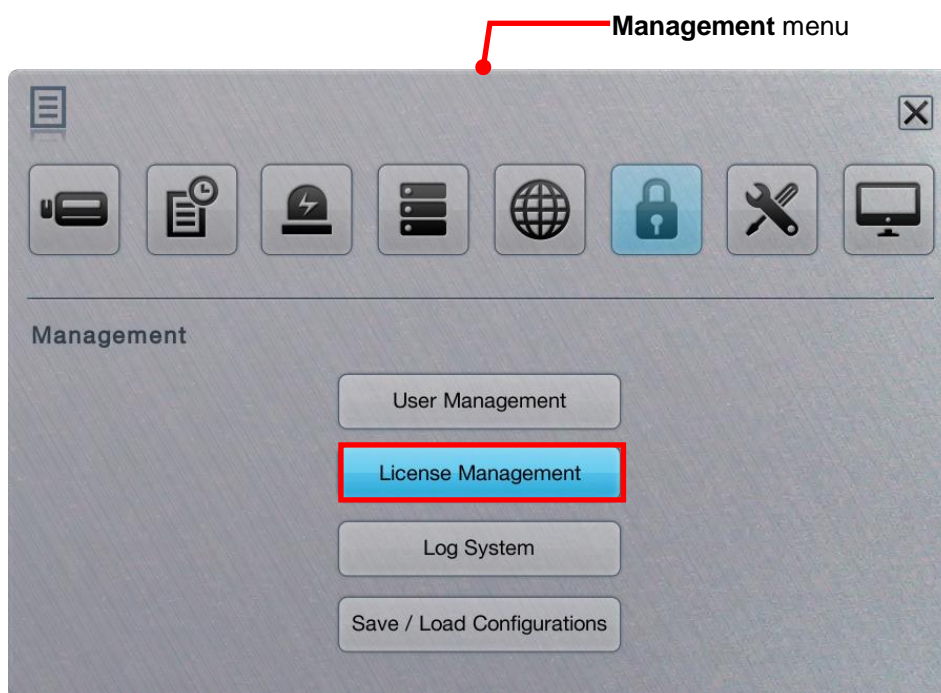

Click **License Management** button.

The **License Management** submenu opens and shows the **Online Activation** tabbed page.

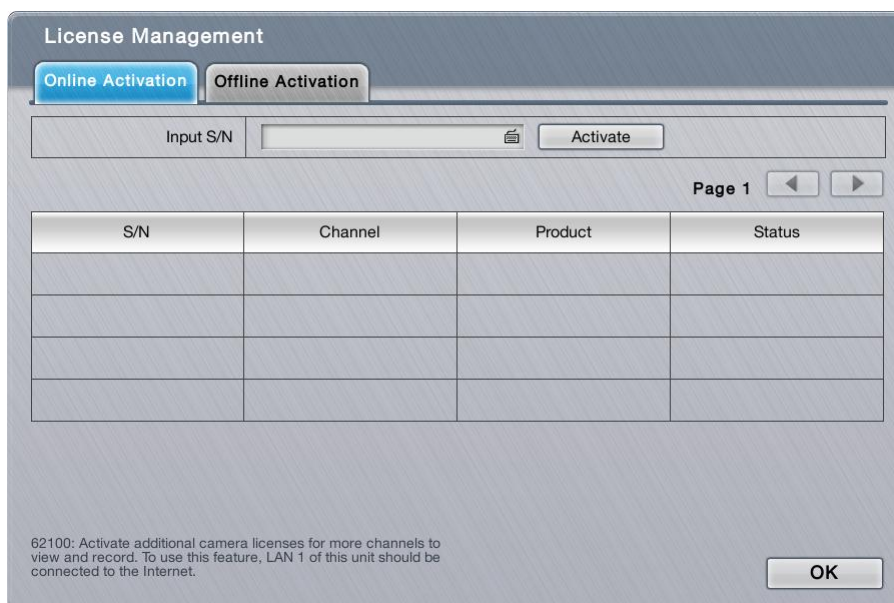



**License Management** submenu features two tabbed pages: **Online Activation** and **Offline Activation**, which are detailed in the following of this section.

### 6.6.2.1 Online Activation

If a license key (serial number) is available, activate it on the system by following through the steps below.

	In v1.0, the system has to connect to the Internet by LAN1 port to be able to run the online activation.
---	--

To access the **Online Activation** tabbed page:

On the **Live View** screen, click menu list button  > **Main Menu** button   
 > **Management** button  > **License Management** button > **Online Activation** tab.

The **Online Activation** tabbed page will open.

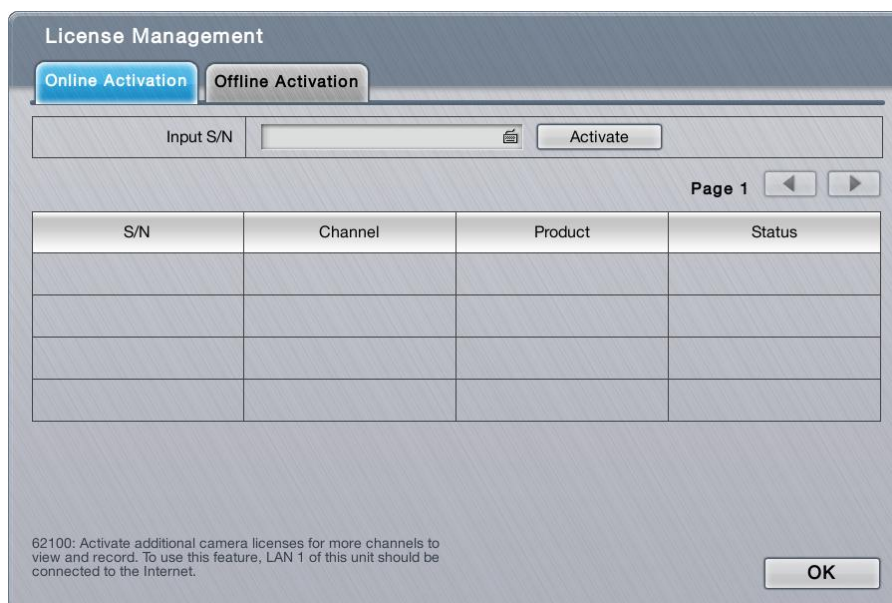

Upgrade the system with the available license key:

- (1) Open the **Online Activation** tabbed page as described above.
- (2) Enter the serial number in the **Input S/N** field.
- (3) Click the keyboard icon  at the right of the field to open the virtual keyboard for text input.
- (4) Click **Activate** button.



Once the activation succeeds, the license will be updated with the license info displayed onscreen.

Click the **OK** button to quit the tabbed page.

### 6.6.2.2 Offline Activation

If the system is offline in an Intranet (Local LAN) without Internet connection, use the **Offline Activation** to activate the license key.

To access the **Offline Activation** tabbed page:

On the **Live View** screen, click menu list button  > **Main Menu** button   
 > **Management** button  > **License Management** button > **Offline Activation** tab.

The **Offline Activation** tabbed page will open.

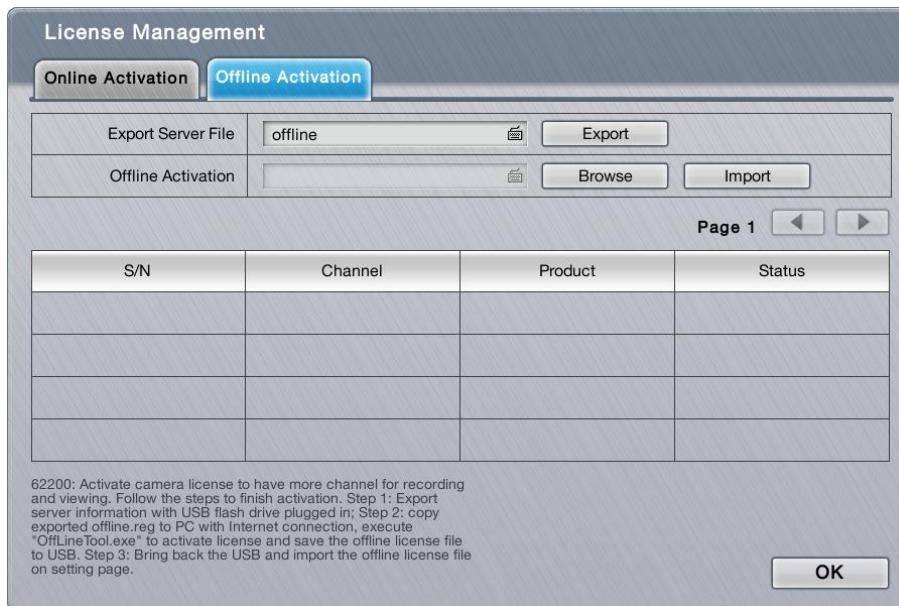

Upgrade the system with the available license key:

- (1) Have a USB flash drive. Plug it into any of the unit's USB ports.
- (2) Open the **Offline Activation** tabbed page as described above
- (3) Click the **Export** button.  
Then a dialog will pop up onscreen prompting the server file has been exported to the USB flash drive. Click **OK** button to close the dialog.
- (4) Copy the exported file named "offline.reg" to a PC that is online with Internet connection.
- (5) Run the executable file "OfflineTool.exe", which is included in NVS toolkit.  
The **Offline Tool** opens.
- (6) Select **Input SN file** and enter the license key in the field. Click the **Activate** button.
- (7) Save the offline license file "offline\_license.dll" back to the USB flash drive.



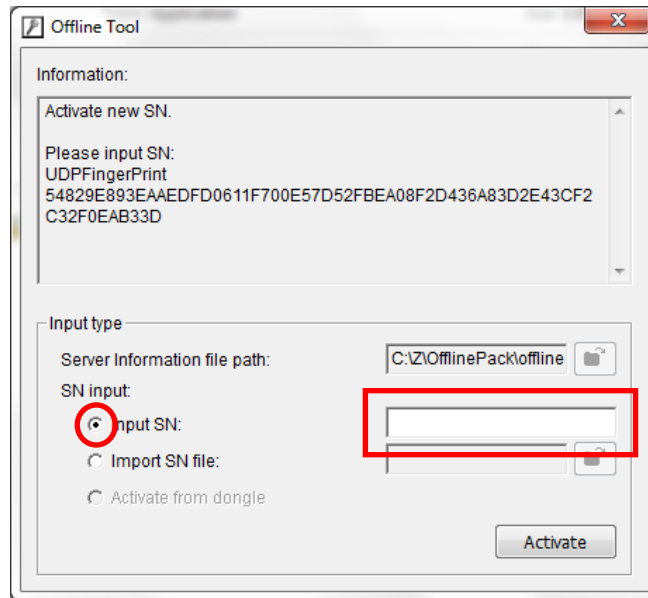

- (8) Plug the USB flash drive to one of the unit's USB ports.
- (9) Reopen the **Offline Activation** tabbed page.
- (10) Click the **Browse** button to browse for the offline license file. Select the file.
- (11) Click the **Import** button to import the license file.  
Once the activation succeeds, the license will be updated with the license info displayed onscreen.

Click the **OK** button to quit the tabbed page.

### 6.6.3 Log System

The **Log System** submenu allows users to view system events.

To access the **Log System** submenu:

Open **Management** menu as described in [Management](#).

The **Management** menu opens.

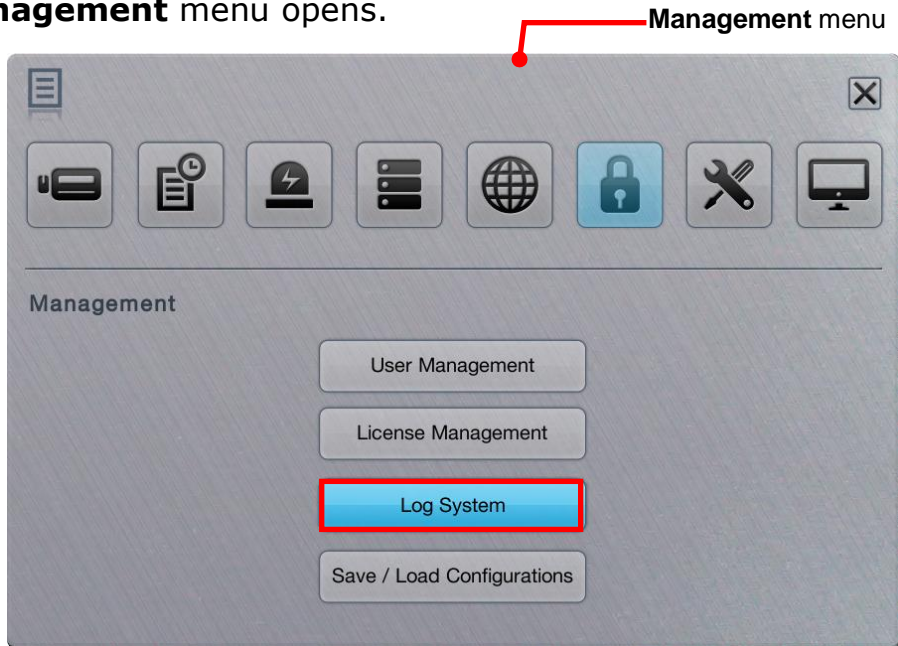

Click **Log System** button.

The **Log System** submenu opens and shows the **Hardware** tabbed page.

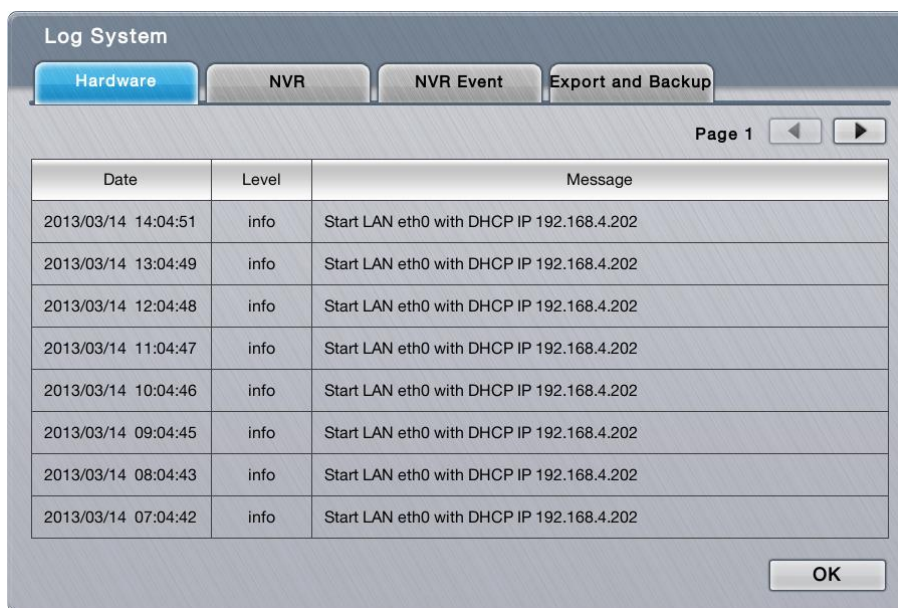



**Log System** submenu features four tabbed pages: **Hardware**, **NVR**, **NVR Event** and **Export and Backup**, which are detailed in the following of this section.

### 6.6.3.1 Hardware

The **Hardware** tabbed page allows users to view the unit hardware's operation history such as power-on, shutdown, storage activity and so on.

To access the **Hardware** tabbed page:

On the **Live View** screen, click menu list button  > **Main Menu** button   
> **Management** button  > **Log System** button > **Hardware** tab.

The **Hardware** tabbed page opens and shows the history of the unit's hardware events.

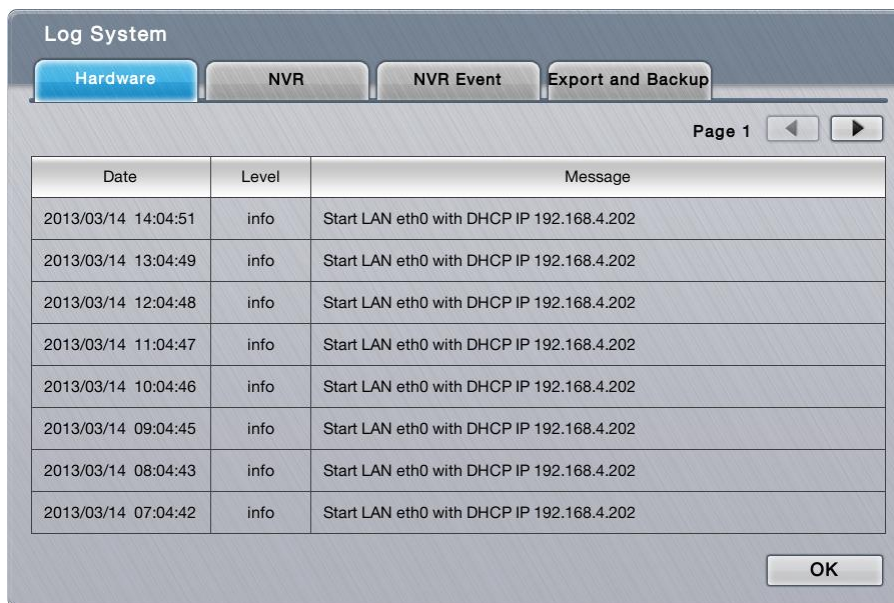



Click the **OK** button to quit the tabbed page.

### 6.6.3.2 NVR

The **NVR** tabbed page allows users to view the history of the operating system activities such as local or remote access to the system for settings, recording, POS, auto backup and so on.



To access the **NVR** tabbed page:

On the **Live View** screen, click menu list button  > **Main Menu** button  > **Management** button  > **Log System** button > **NVR** tab.

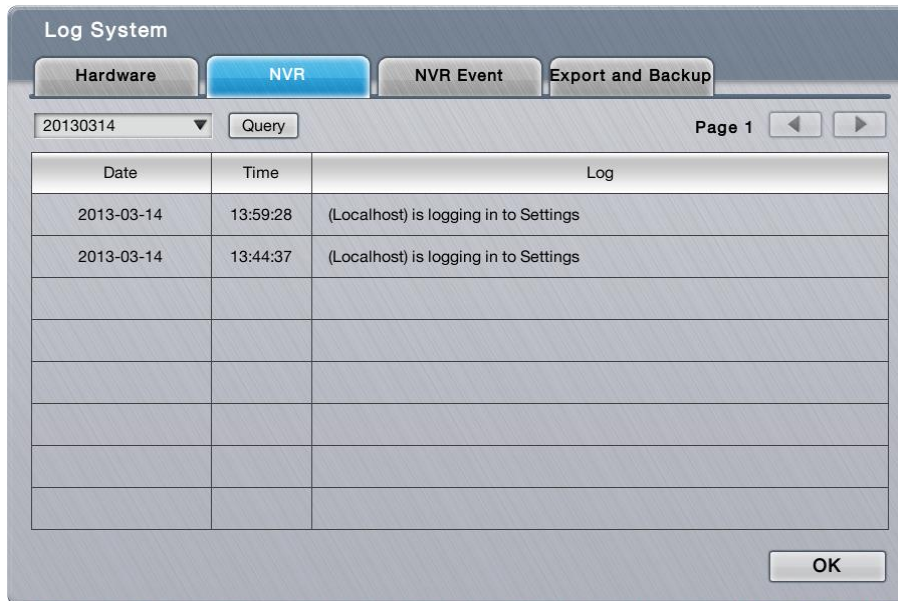
The **NVR** tabbed page opens and shows the history of the operating system activities.



The featured settings are:



Setting	Description	Default
	Switches the history to a specific date. To switch: 1. Click the down arrow of the date box and select a specific date. 2. Click the <b>Query</b> button.	The current date
	Click the right arrow button to view more logs.	--

Click the **OK** button to quit the tabbed page.

### 6.6.3.3 NVR Event

The **NVR Event** tabbed page allows users to view the history of the events from the configured "Events & Actions", such as video motion detection or camera connection loss. See also [Event & Action](#).



To access the **NVR Event** tabbed page:

On the **Live View** screen, click menu list button  > **Main Menu** button  > **Management** button  > **Log System** button > **NVR Event** tab.

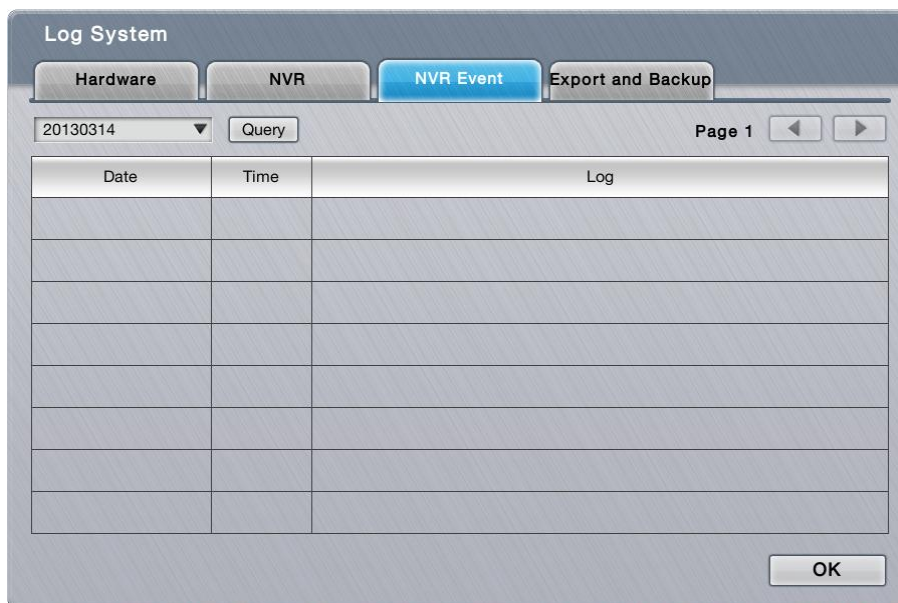
The **NVR Event** tabbed page opens and shows the history of the “Events & Actions”.



The featured settings are:

Setting	Description	Default
	Switches the history to a specific date. To switch: 1. Drop down the date box and select a specific date. 2. Click the <b>Query</b> button.	The current date
	Click the right arrow button to view more logs.	--





The **NVR Event** log is only recorded for the selected event(s) on the [Event & Action](#) submenu.

Click the **OK** button to quit the tabbed page.

### 6.6.3.4 Export and Backup

The **Export and Backup** tabbed page allows users to view the history of the system’s exportation and backup of video files.



To access the **Export and Backup** tabbed page:

On the **Live View** screen, click menu list button  > **Main Menu** button   
 > **Management** button  > **Log System** button > **Export and Backup** tab.

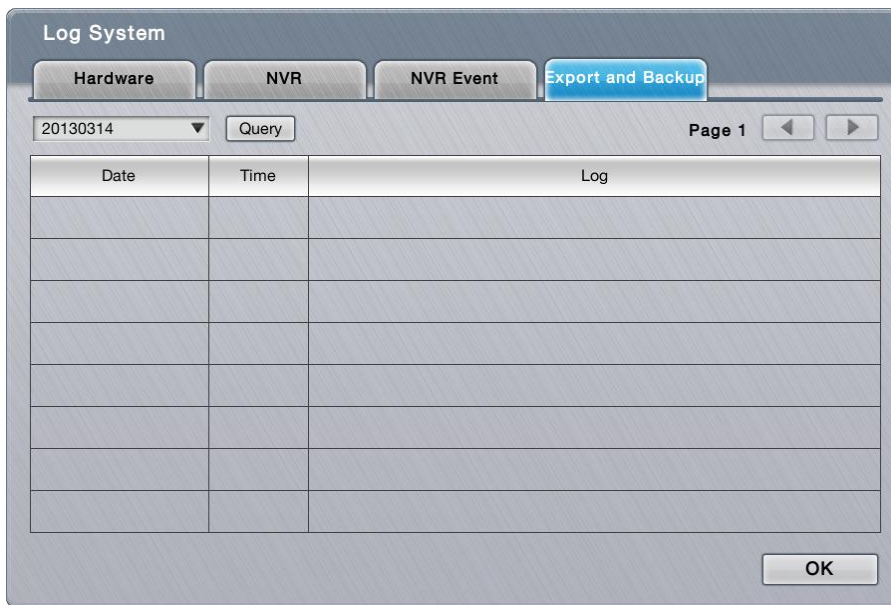
The **Export and Backup** tabbed page opens and shows the history of videos exportation and backup on the system.



The featured settings are:

Setting	Description	Default
	Switches the history to a specific date. To switch: 1. Drop down the date box and select a specific date. 2. Click the <b>Query</b> button.	The current date
	Click the right arrow button to view more logs.	--

Click the **OK** button to quit the tabbed page.

## 6.6.4 Save/Load Configuration

It often takes great efforts and time to tune a large number of systems to the same configuration. With the **Save/Load Configuration** submenu, the operating system supports cloning a master configuration to multiple systems with only a few clicks. The submenu also features a setting to restore the system settings to factory defaults.

To access the **Save/Load Configuration** submenu:

Open **Management** menu as described in [Management](#).

The **Management** menu opens.

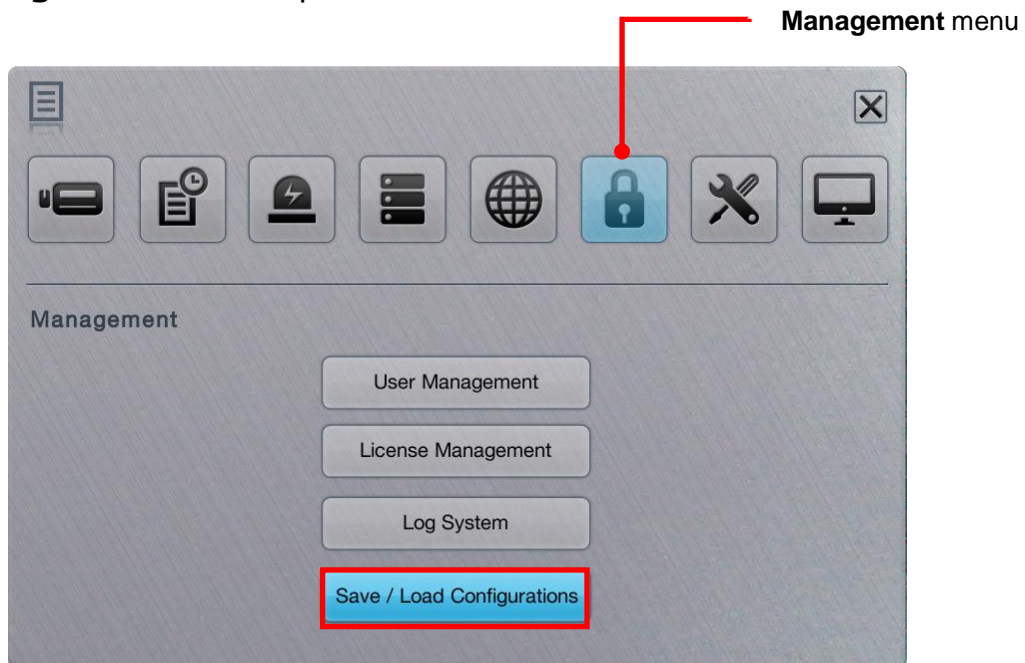

Click **Save/Load Configuration** button.

The **Save/Load Configuration** submenu opens and shows the **Save Config** tabbed page.

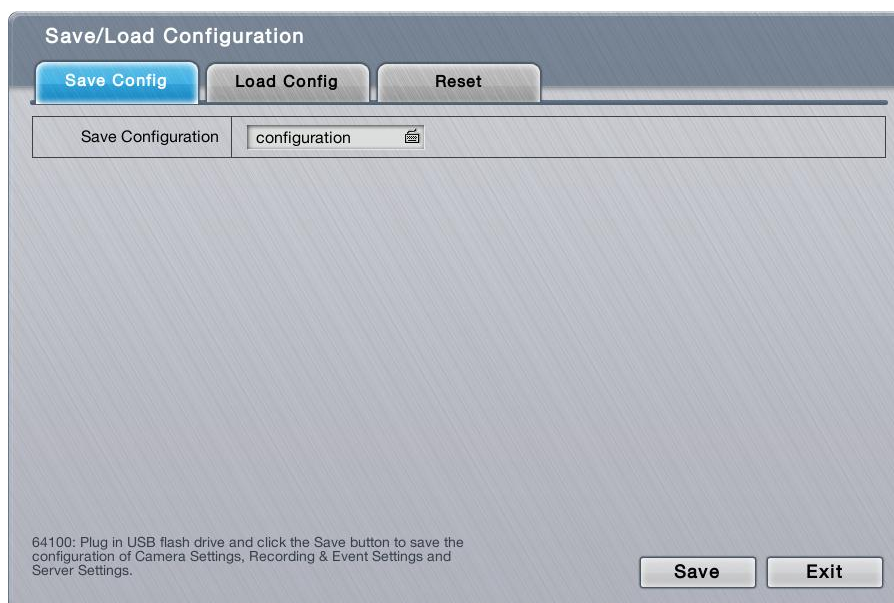



**Save/Load Configuration** submenu features three tabbed pages: **Save Config**, **Load Config** and **Reset**, which are detailed in the following of this section.

#### 6.6.4.1 Save Config

The **Save Config** tabbed page saves the system settings to a configuration file.

	User accounts won't be saved to the configuration file.
---	---

To access the **Save Config** tabbed page:

On the **Live View** screen, click menu list button  > **Main Menu** button   
 > **Management** button  > **Save/Load Configuration** button > **Save Config** tab.

The **Save Config** tabbed page will open.



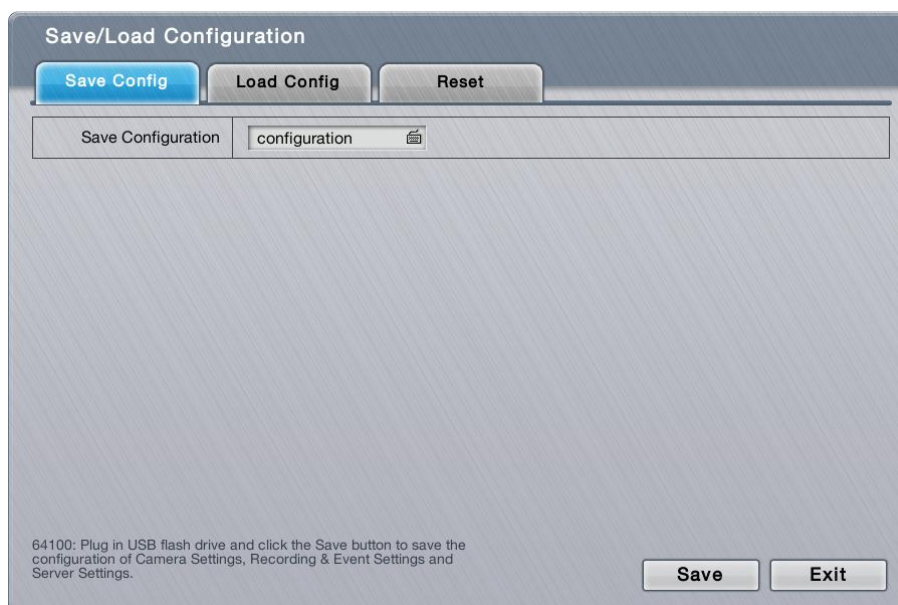

The featured setting is:

Setting	Description	Default
Save Configuration	Enters the name for the configuration file. ▶ Click the keyboard icon  at the right of the field to open the virtual keyboard for text input.	"configuration"

Save the system's settings to a configuration file.

- (1) Plug a USB flash drive to one of the unit's USB ports.
- (2) Open **Save Config** tabbed page as described above.
- (3) Enter a name for the configuration file if you want an alternate other than the default.
- (4) Click the keyboard icon  at the right of the field to open the virtual keyboard for text input.
- (5) Click the **Save** button.



In a few seconds, the system will prompt the configuration file is saved to the USB flash drive.

Click the **Exit** button to quit the tabbed page.

#### 6.6.4.2 Load Config

The **Load Config** tabbed page loads a configuration file for the system to apply.

To access the **Load Config** tabbed page:

On the **Live View** screen, click menu list button  > **Main Menu** button  > **Management** button  > **Save/Load Configuration** button > **Load Config** tab.

The **Load Config** tabbed page will open.



The featured setting is:

Setting	Description
Load Configuration	Browses for the configuration file to load.

Load a configuration file for the system:

- (1) Plug the USB flash drive containing the configuration file to load to one of the unit's USB ports.
- (2) Open **Load Config** tabbed page as described above.
- (3) Click the **Browse** button. Browse for and select the configuration file to load.
- (4) Click the **Load** button.



In a few seconds, the system will prompt the configuration file is loaded.

Click the **Exit** button to quit the tabbed page.

### 6.6.4.3 Reset

Use the **Reset** tabbed page to restore all system settings to factory defaults.

To access the **Reset** tabbed page:

On the **Live View** screen, click menu list button  > **Main Menu** button   
> **Management** button  > **Save/Load Configuration** button > **Reset** tab.

The **Reset** tabbed page will open.

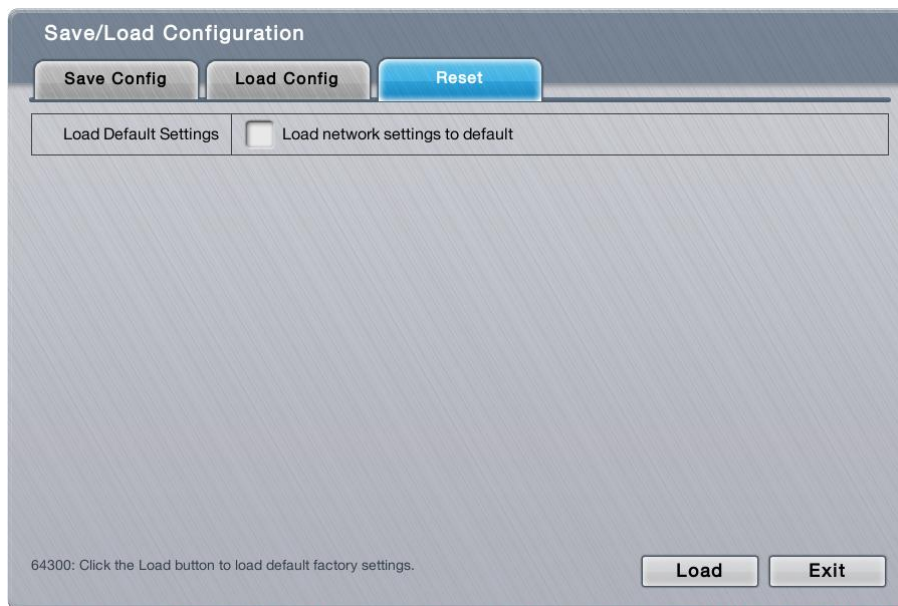

The featured setting is:

Setting	Description	Default
Load Default Settings	Restores the network settings to factory defaults. To keep the network settings, leave it deselected.	Deselected

Reset system settings to defaults:

- (1) Open the **Reset** tabbed page as described above.
- (2) Depending on your needs, select or deselect the **Load network settings to defaults** setting.
- (3) Click **Load** button to load the defaults if you have selected **Load network settings to defaults** in step (2). The system will proceed to load the factory defaults and auto restart.

**OR**

Click **Exit** to quit without doing any change to the system if you haven't selected **Load network settings to defaults** in step (2).

Click the **Exit** button to quit the tabbed page.



1. The **user accounts and their privileges** won't be erased even after default settings are loaded while the [camera settings](#), [recording schedule](#), [event & action settings](#), [Email setting](#) and [server settings](#) are otherwise.
2. **RAID information** will always be kept whether default settings or configuration are loaded.

## 6.7 System

Use the **System** menu to view system information, configure system settings and manage system upgrade. The menu also enables re-opening the **Install Wizard** which launches during the system's very first power-on.

To access the **System** menu:

Open the **Main Menu** as described in [Settings](#).

The **Main Menu** opens.

Click **System** button .

The **System** menu opens.

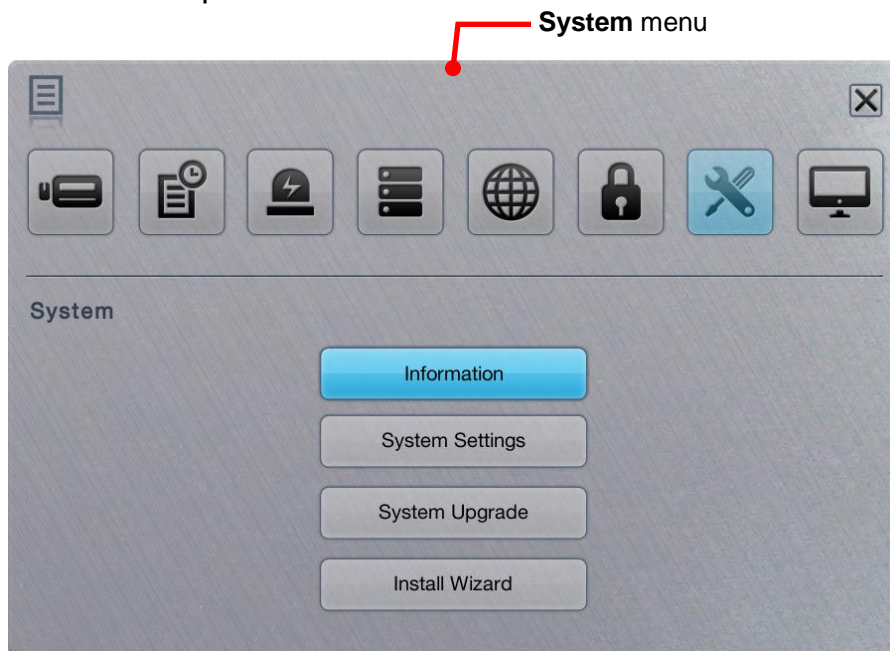

The **System** menu features four submenus, **Information**, **System Settings**, **System Upgrade** and **Install Wizard**, which are explicated in the following of this section.

### 6.7.1 Information

The **Information** submenu enables viewing some important system information including model, firmware, CPU and heat dissipation.

To access the **Information** submenu:

Open **System** menu as described in [System](#).

The **System** menu opens.

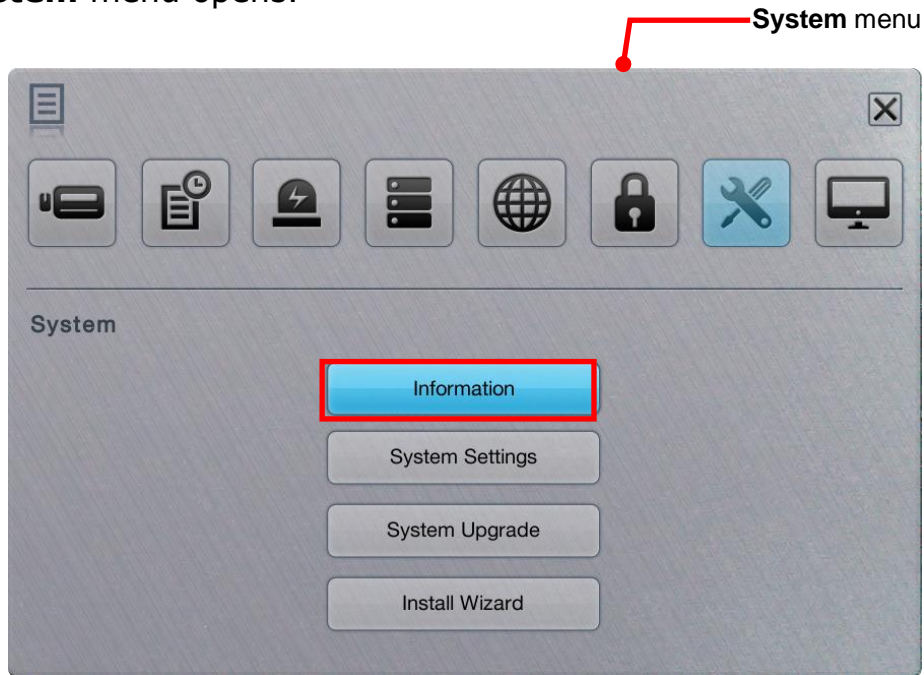

Click **Information** button.

The **Information** submenu opens and shows the **Information** tabbed page.

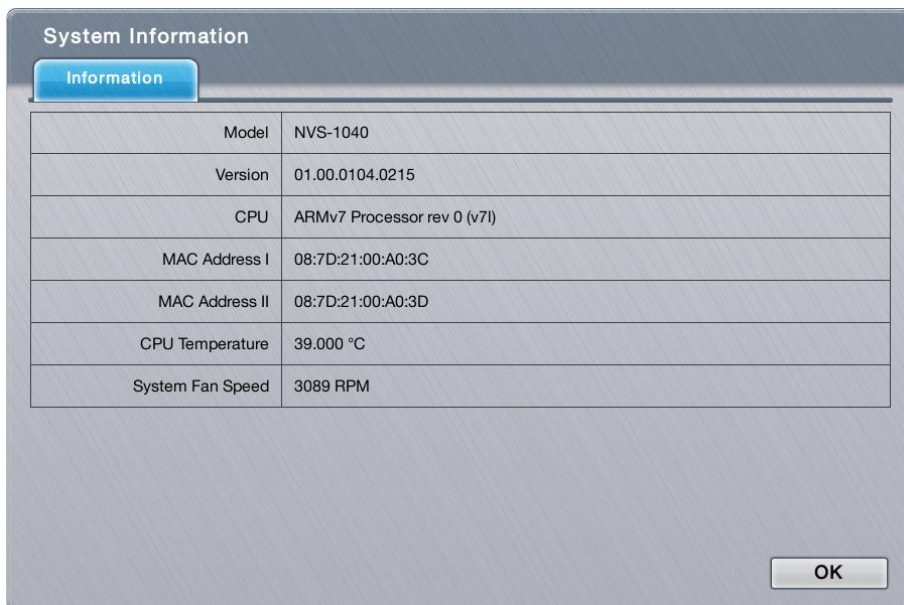



The **Information** features one tabbed page only: **Information**, which is detailed in the following of this section.

### 6.7.1.1 Information

The **Information** tabbed page delivers some important system information.

To access the **Information** tabbed page:

On the **Live View** screen, click menu list button  > **Main Menu** button   
> **System** button  > **Information** button > **Information** tab.

The **Information** tabbed page will open.

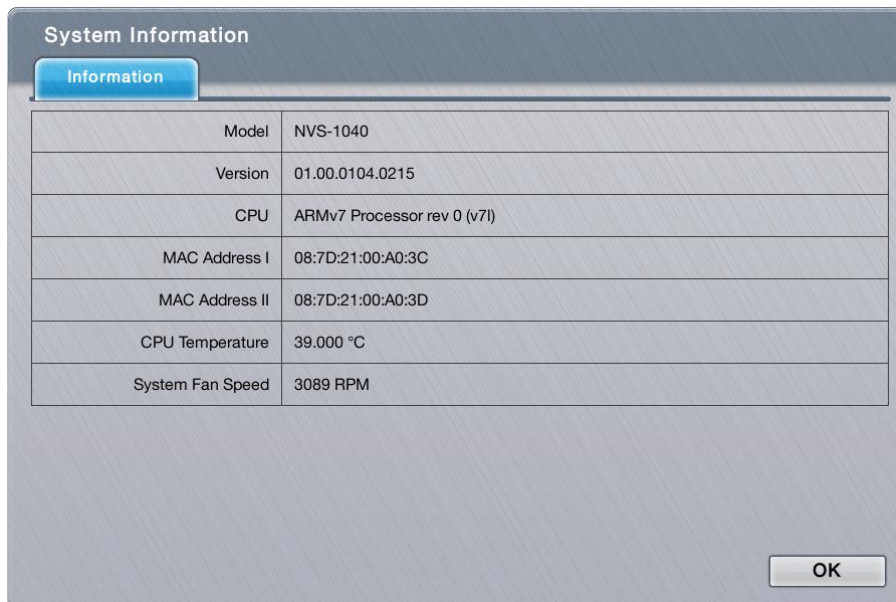

The information delivered is:

Info	Description
Model	Delivers the system's model name.
Version	Delivers the system version.
CPU	Delivers the CPU model number.
MAC Address I	Delivers the system's MAC address.
MAC Address II	Delivers the system's MAC address.
CPU Temperature	Delivers CPU temperature.
System Fan Speed	Delivers system fan speed.

Click the **OK** button to quit the tabbed page.

## 6.7.2 System Settings

Use the **System Settings** submenu to configure and optimize the system for your applications.

To access the **System Settings** submenu:

Open **System** menu as described in [System](#).

The **System** menu opens.

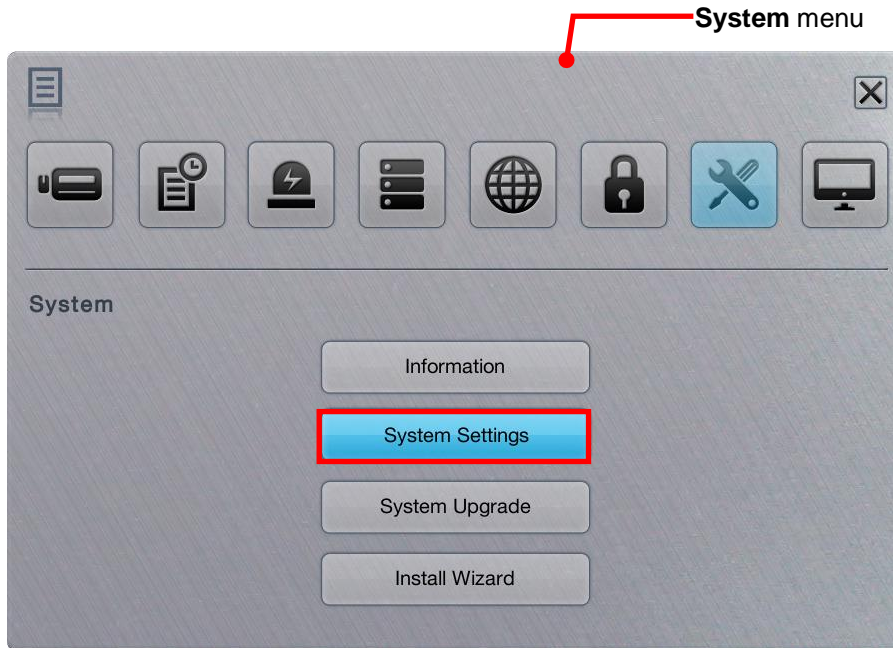

Click **System Settings** button.

The **System Settings** submenu opens and shows the **General** tabbed page.



The **System Settings** submenu features five tabbed pages **General**, **Playback**,





**Date/Time**, **UPS** and **Shutdown**, which are explicated one-by-one in the following of this section.

### 6.7.2.1 General

As the name suggests, the **General** tabbed page configures some general system settings such as the timeout of **Main Menu**, language for the operating system’s user interface, the access security and also the buzzer control.

To access the **General** tabbed page:

On the **Live View** screen, click menu list button  > **Main Menu** button   
 > **System** button  > **System Settings** button > **General** tab.

The **General** tabbed page will open.



The featured settings are:

Setting	Description	Default
Menu Timeout	Defines the time to deactivate the <b>Main Menu</b> that has been idle.	600 Seconds
Local Authentication	Enables/disables login security for local access. ▶ If enabled, the operating system will ask for the username and password at system login.	Selected (Enabled)
Menu Authentication	Enables/disables login security for the <b>Main Menu</b> . ▶ If enabled, the operating system will ask for the username and password at user’s attempt to access the <b>Main Menu</b> .	Selected (Enabled)

Buzzer	<p>Enables/disables the built-in buzzer.</p> <ul style="list-style-type: none"> <li>▶ The unit is built in with a buzzer which sounds whenever the unit finishes starting or when a problem is detected.</li> <li>▶ It is recommended that this buzzer should be enabled.</li> </ul>	Selected (Enabled)
Language	<p>Sets the language used on the operating system.</p> <ul style="list-style-type: none"> <li>▶ The system needs to restart.</li> </ul>	English



Click the **Save** button to apply the change(s).

Click the **Exit** button to quit the tabbed page.

### 6.7.2.2 Playback

Use the **Playback** tabbed page to define how to replay an instant video footage and how much time to jump when skipping a recorded video backwards or forwards.

To access the **Playback** tabbed page:

On the **Live View** screen, click menu list button  > **Main Menu** button   
 > **System** button  > **System Settings** button > **Playback** tab.

The **Playback** tabbed page will open.

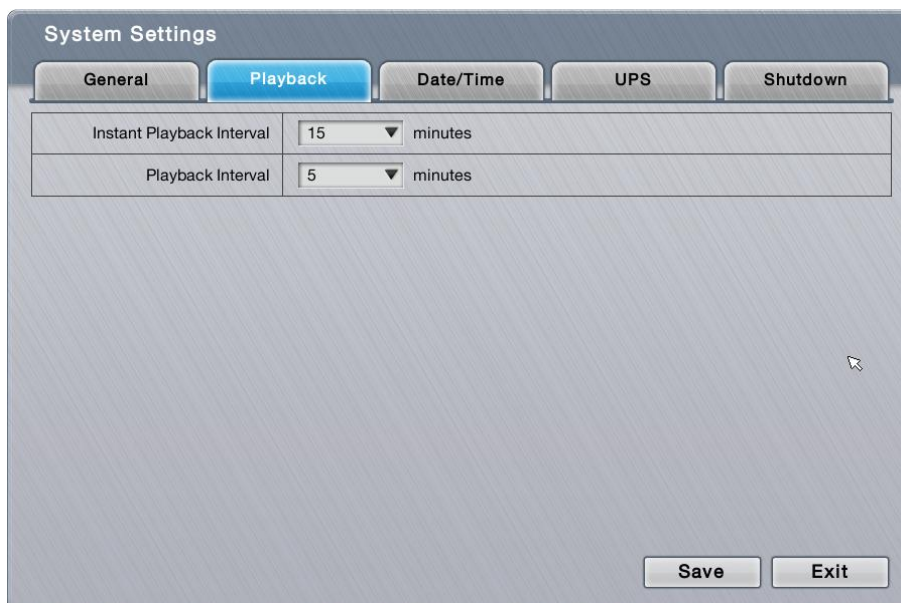

The featured settings are:

Setting	Description	Default
Instant Playback Interval	Defines a time that <b>Instant Playback</b> starts from prior to the current moment.	15 minutes
Playback Interval	Defines a period of time for the <b>Next Interval</b> and the <b>Previous Interval</b> function of <b>Playback</b> .	5 minutes



Click the **Save** button to apply the change(s).

Click the **Exit** button to quit the tabbed page.

### 6.7.2.3 Date/Time

Use the **Date/Time** tabbed page to configure the date, time, time zone of your locale and other time-related parameters for the operating system.

To access the **Date/Time** tabbed page:

On the **Live View** screen, click menu list button  > **Main Menu** button 

> **System** button  > **System Settings** button > **Date/Time** tab.

The **Date/Time** tabbed page will open.

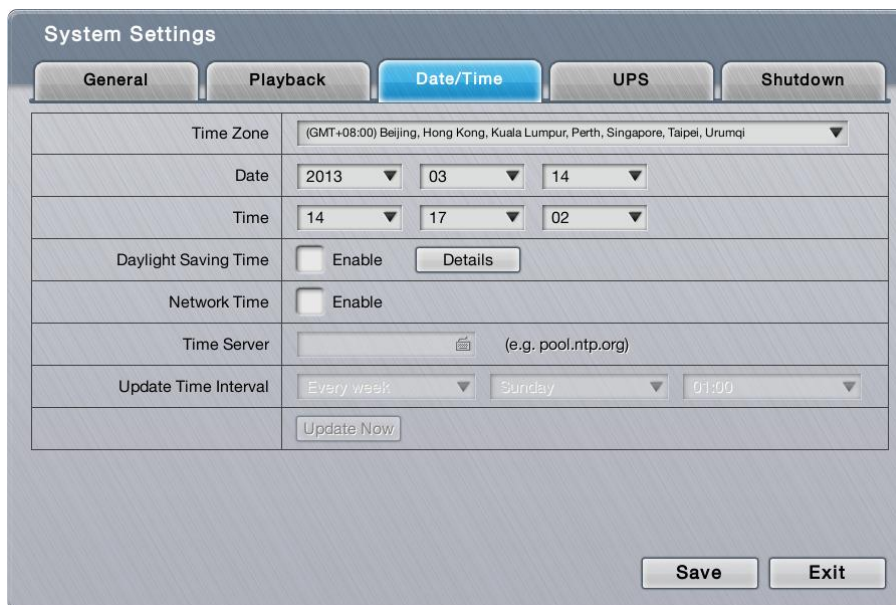

The featured settings are:

Setting	Description	Default
Time Zone	Sets the time zone of your locale.	GMT+08:00
Date	Sets system date.	--

Time	Sets system time.	--												
Daylight Saving Time	<p>Enables/disables daylight saving time.</p> <p>▶ When enabled, the <b>Daylight Saving Time</b> dialog auto opens to provide the advanced settings for daylight saving time including the following:</p> <table border="1"> <thead> <tr> <th>Setting</th> <th>Description</th> <th>Default</th> </tr> </thead> <tbody> <tr> <td>Adjust clock</td> <td>Defines how much time should the system time be adjusted forward/backward for.</td> <td>+ 2 hours</td> </tr> <tr> <td>Start time</td> <td>Defines the date to start applying daylight saving time.</td> <td>January the 1st</td> </tr> <tr> <td>End time</td> <td>Defines the date to stop applying daytime saving time.</td> <td>January the 1st</td> </tr> </tbody> </table> <p>▶ If the <b>Daylight Saving Time</b> dialog is closed, click the <b>Details</b> button to open it.</p>	Setting	Description	Default	Adjust clock	Defines how much time should the system time be adjusted forward/backward for.	+ 2 hours	Start time	Defines the date to start applying daylight saving time.	January the 1st	End time	Defines the date to stop applying daytime saving time.	January the 1st	Deselected (Disabled)
Setting	Description	Default												
Adjust clock	Defines how much time should the system time be adjusted forward/backward for.	+ 2 hours												
Start time	Defines the date to start applying daylight saving time.	January the 1st												
End time	Defines the date to stop applying daytime saving time.	January the 1st												
Network Time	<p>Enables/disables the synchronization with NTP server for the correct time.</p> <p>▶ When enabled, the <b>Date</b> and <b>Time</b> settings become unavailable.</p>	Deselected (Disabled)												
Time Server	<p>Sets the time server name or IP address.</p> <p>▶ This setting is only available when <b>Network Time</b> is enabled.</p> <p>▶ Click the keyboard icon  to open the virtual keyboard for text input.</p>	--												
Update Interval	<p>Sets how often to synchronize the system with the time server.</p> <p>▶ This setting is available only when <b>Network Time</b> is enabled.</p> <p>▶ Click the <b>Update Now</b> button to immediately update the system time.</p>	Weekly on Sunday, at 01:00 o'clock												

	The system will restart right after synchronization, meaning no video will be recorded during this period. So choose the update interval carefully.
---	---



Click the **Save** button to apply the change(s).

Click the **Exit** button to quit the tabbed page.

#### 6.7.2.4 UPS

If the unit is used with an UPS module, it is able to deal with accidental power failure or unstable power supply. The **UPS** tabbed page configures how the system reacts to such scenario by defining the timing for auto shutdown. This tabbed page also delivers the info about the UPS module used.

To access the **UPS** tabbed page:

On the **Live View** screen, click menu list button  > **Main Menu** button  > **System** button  > **System Settings** button > **UPS** tab.

The **UPS** tabbed page will open.



 The settings on the **UPS** tabbed page are available only when an UPS module is connected.

The featured settings and delivered info are:

Group	Setting	Description	Default
Power Failure Action	Disable	Enables/disables the operating system's actions to deal with power failure.	Selected (Disabled)
	Shutdown when power is lower than _ %	Sets how low does the UPS battery power drain down to before the operating system shuts down itself.	--
	Shutdown when power is lower than _ Min	Sets how long should the unit run on UPS battery power before the operating system shuts down itself.	--
UPS Info	Manufacturer	Delivers the manufacturer of the UPS module.	--
	Product Name	Delivers the product names of the UPS module.	--
	Serial Number	Delivers the serial number of the UPS	--

		module.	
	Services Status	Delivers if the UPS module is servicing.	--

 For **Power Failure Action**, an USB connection is needed between the unit and the UPS to check the status of UPS.



Click the **Save** button to apply the change(s).

Click the **Exit** button to quit the tabbed page.

### 6.7.2.5 Shutdown

Use the **Shutdown** tabbed page to safely turn off the unit or restart the operating system.

To access the **Shutdown** tabbed page:

On the **Live View** screen, click menu list button  > **Main Menu** button   
 > **System** button  > **System Settings** button > **Shutdown** tab.

The **Shutdown** tabbed page will open.



The featured commands are:

Command	Description
Reboot	Stops all services and restarts the operating system. ▶ A dialog will open asking for confirmation. Click <b>Yes</b> to continue or click <b>No</b> to return to the operating system.
Power off	Stops all service and safely turn off the unit. ▶ A dialog will open asking for confirmation. Click <b>Yes</b> to continue or click <b>No</b> to return to the operating system.

Click the **Exit** button to quit the tabbed page.

### 6.7.3 System Upgrade

The **System Upgrade** deals with the matters about upgrading the operating system. Access this tabbed page to update the system firmware to the latest version for better performance of the operating system.

To access the **System Upgrade** submenu:

Open **System** menu as described in [System](#).

The **System** menu opens.

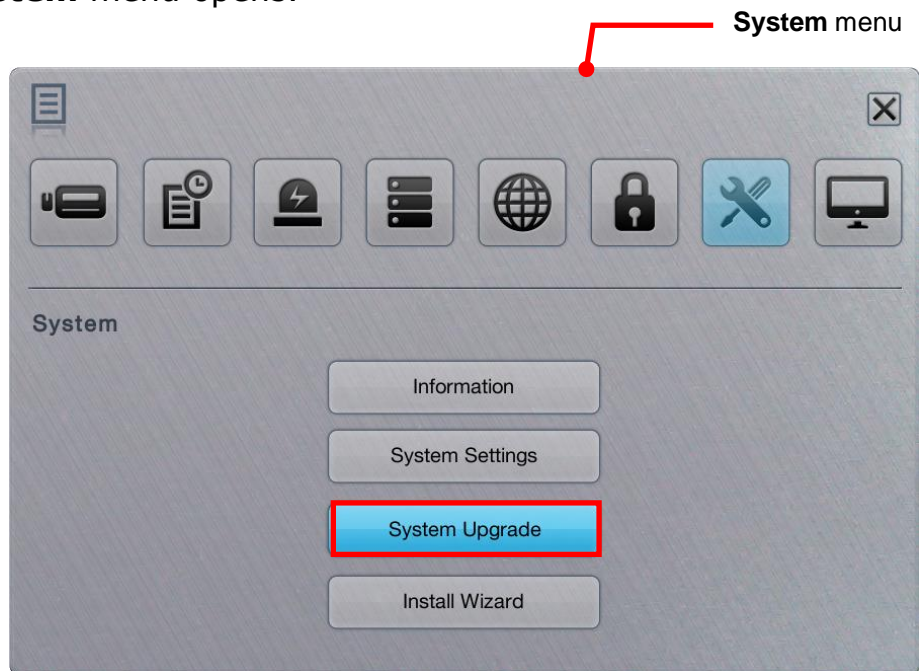

Click **System Upgrade** button.

The **System Upgrade** submenu opens and shows the **System Upgrade** tabbed page.



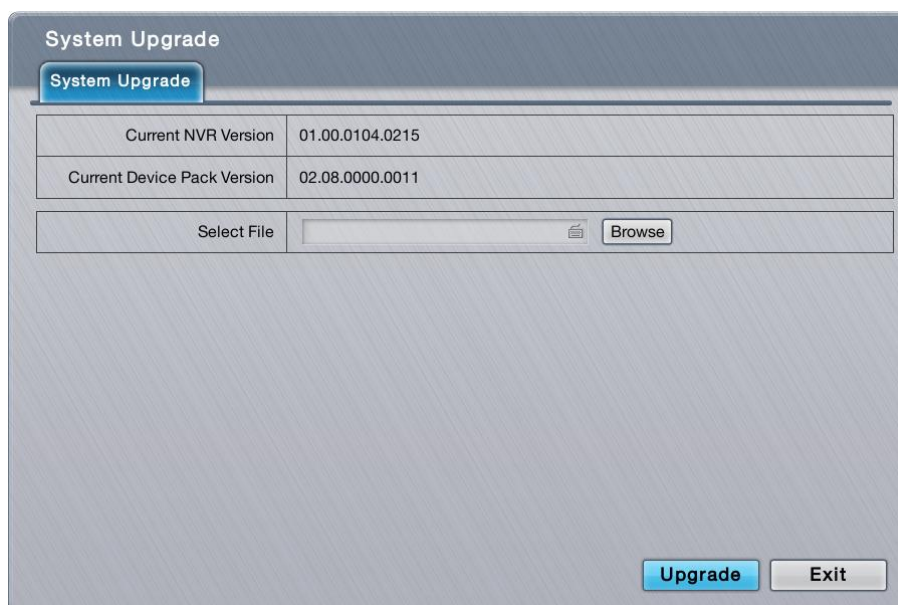



The **System Upgrade** submenu features one tabbed page, the **System Upgrade** tabbed page which is detailed in the following of this section.

### 6.7.3.1 System Upgrade

Exactly as the title advertises, the **System Upgrade** tabbed page enables system upgrade to bring the operating system to a newer version that promises better performance or new functions. Besides, this tabbed page also delivers the current firmware version and device pack version.

To access the **System Upgrade** tabbed page:

On the **Live View** screen, click menu list button  > **Main Menu** button   
> **System** button  > **System Upgrade** button > **System Upgrade** tab.

The **System Upgrade** tabbed page will open.

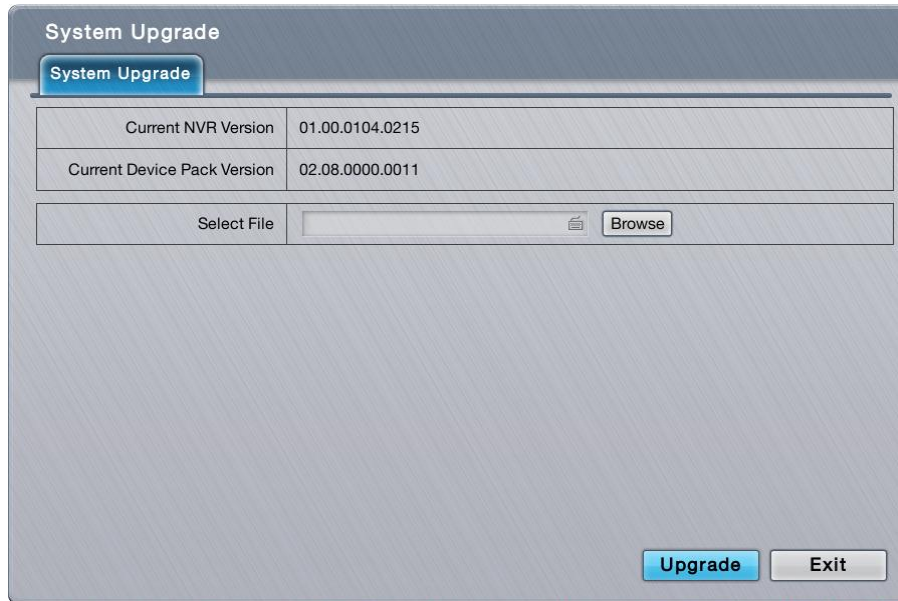

The featured facility and delivered info are:

Info / Facility	Description
Current NVR Version	Delivers current firmware version of the operating system.
Current Device Pack Version	Delivers current device pack version.
Select File (and the <b>Browse</b> button)	Browses for the firmware and runs the upgrade.

Upgrade the system by the steps below if a newer release of the system firmware is available:

- (1) Copy the firmware to an USB flash drive.
- (2) Plug the USB flash drive to any of the system's USB ports.
- (3) Open the **System Upgrade** tabbed page on the system as described above.
- (4) Click the **Browse** button. Browse for the firmware and select the firmware. Click **OK** button.



- (5) Click the **Upgrade** button.  
A dialog opens to ask for confirmation of the upgrade.
- (6) Click **Yes** to confirm upgrade or click **No** to quit.  
The upgrade starts, progresses and finishes within a few minutes.

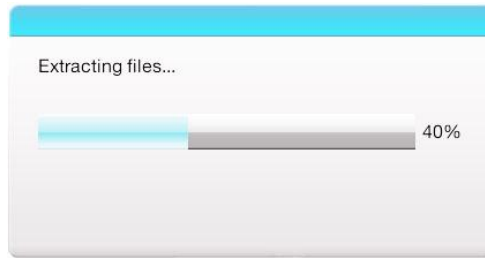

Then the system auto restarts and gets ready for use.

## 6.7.4 Install Wizard

Access the **Install Wizard** submenu to reopen the **Install Wizard** if it is skipped during the first power-on of the system.

To relaunch the **Install Wizard**:

Open **System** menu as described in [System](#).

The **System** menu opens.

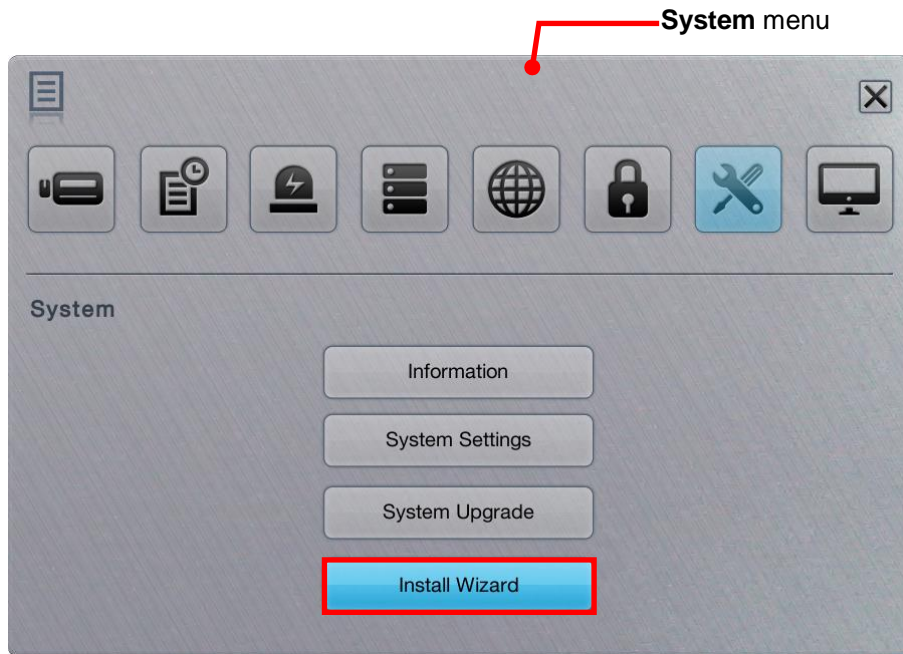

Click **Install Wizard** button.

The **Install Wizard** submenu opens and shows the **Wizard** tabbed page.

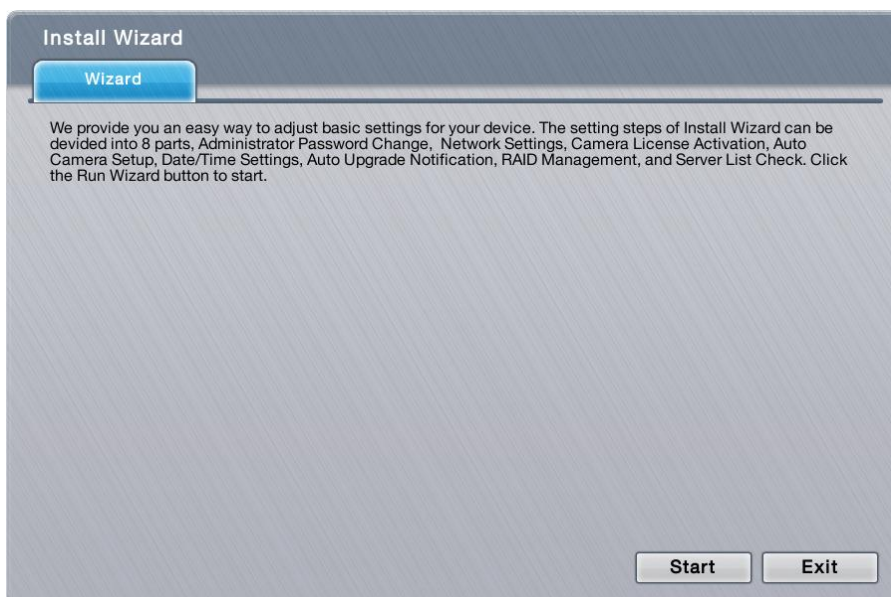

Click the lower-right **Start** button.

In a few seconds, the **Install Wizard** opens.

See [Install Wizard](#) for the follow-ups.

## 6.8 Display

Use the **Display** menu to configure the system's display parameters, including display layout, monitor resolution and other onscreen elements.

To access the **Display** menu:

Open the **Main Menu** as described in [Settings](#)

The **Main Menu** opens.

Click **Display** button .

The **Display** menu opens.

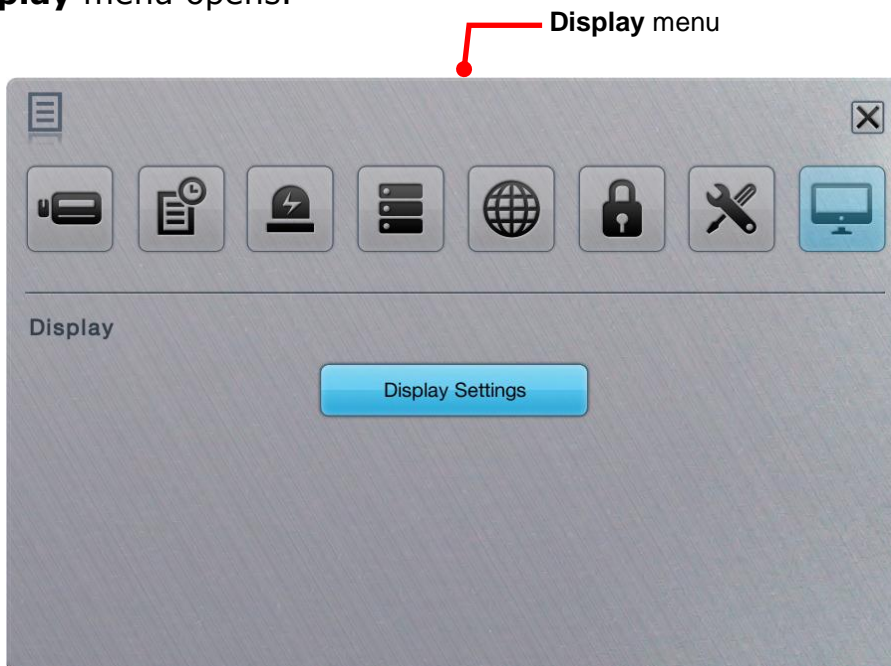

The **Display** menu features one submenu, **Display Settings**, which is explicated in the following of this section.

### 6.8.1 Display Settings

The **Display Settings** submenu configures the system's display monitor, the presentation of the onscreen **Video Area**, **Status Bar** and so on.

To access the **Display Settings** submenu:

Open **Display** menu as described in [Display](#).

The **Display** menu opens.

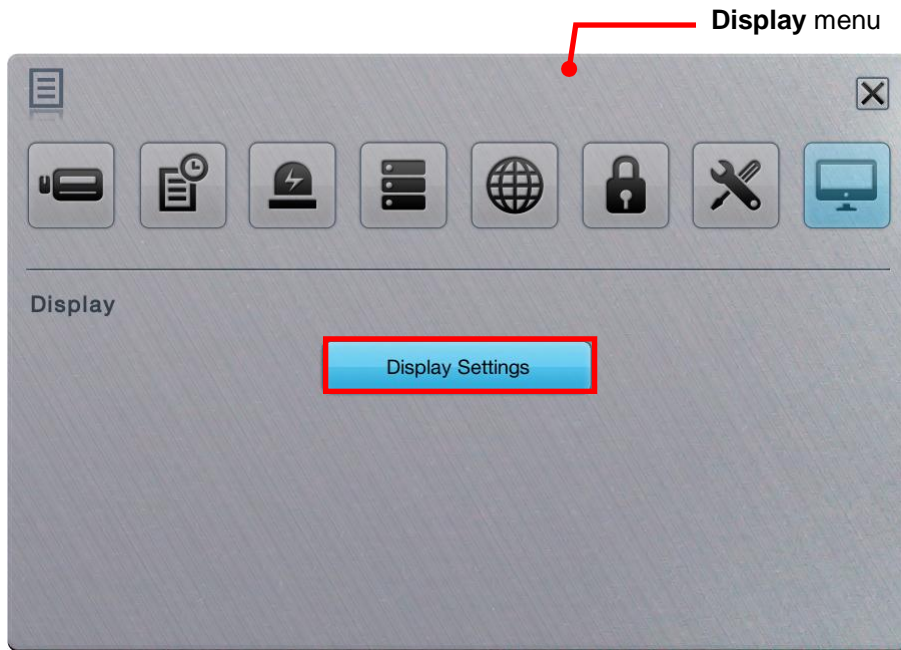

Click **Display Settings** button.

The **Display Settings** submenu opens and shows the **Display** tabbed page.





The **Display Settings** submenu features five tabbed pages: **Display**, **Camera**

**Order, Status Bar, OSD** and **Resolution**, which are detailed in the following of this section.

### 6.8.1.1 Display

Use the **Display** tabbed page to configure how the videos area are presented onscreen.

To access the **Display** tabbed page:

On the **Live View** screen, click menu list button  > **Main Menu** button  > **Display** button  > **Display Settings** button > **Display** tab.

The **Display** tabbed page will open.



The featured settings are:

Setting	Description	Default
Layout	Sets the default (multi-split) layout to show the video channels on <b>Live View</b> screens.	1x1
Auto Scan	Enables/disables slide-showing multiple video channel(s) on the <b>Live View</b> screens. For instance, select 4-split (2x2) layout to view all 8 video channels by viewing 4 video channels at one time onscreen. <ul style="list-style-type: none"> <li>▶ When enabled, the <b>seconds (dwell time)</b> setting becomes available. Define how long each group of video channels shows onscreen at each turn.</li> <li>▶ For the <b>seconds (dwell time)</b> setting, click the keyboard icon  at the right of the field to open the virtual keyboard for text</li> </ul>	Deselected (Disabled)



	input.	
Fix Aspect Ratio	Enables/disables fixing the ratio of video source instead of fitting the video on every grid.	Deselected (Disabled)



Click the **Save** button to apply the change(s).

Click the **Exit** button to quit the tabbed page.

### 6.8.1.2 Camera Order

Use the **Camera Order** tabbed page change the order of video channels to show on the **Live View** screens.



To access the **Camera Order** tabbed page:

On the **Live View** screen, click menu list button  > **Main Menu** button   
 > **Display** button  > **Display Settings** button > **Camera Order** tab.

The **Camera Order** tabbed page will open.



Change the order of a video channel:

(1) Select a video channel. (     )

The selected channel becomes highlighted in blue color (     ).

(2) Click the left arrow key  or right arrow key  to advance or

withdraw the channel's order among the available video channels.

**OR**

When using the **IR Remote Control**, use the navigation keys to move between the highlight item and hit Enter key to make selection or triggers operation. See [IR Remote Control](#) to know more about the operation of the IR Remote Control.



Click the **Save** button to apply the change.

Click the **Exit** button to quit the tabbed page.

### 6.8.1.3 Status Bar

Use the **Status Bar** tabbed page to control the presentation of the **Status Bar** and also the information delivered by the **Status Area**. See also [Status Bar](#) and [Status Bar](#).

To access the **Status Bar** tabbed page:

On the **Live View** screen, click menu list button  > **Main Menu** button   
> **Display** button  > **Display Settings** button > **Status Bar** tab.

The **Status Bar** tabbed page will open.



The featured settings are:

Setting	Description	Default
Status Bar	Sets how to show the <b>Status Bar</b> onscreen. ▶ Select <b>Automatically hide</b> to hide the <b>Status Bar</b> after its idleness for 15 seconds	Always show
IP Address	Enables/disables the <b>Status Area</b> to/from showing the IP addresses of the systems and the cameras. ▶ See also <a href="#">Status Area</a> .	Selected (Enabled)
Date	Enables/disables the <b>Status Area</b> and <b>Time Bar</b> to/from showing system date. ▶ Click the down arrow <input type="checkbox"/> to select a date format from the drop-downs. ▶ See also <a href="#">Status Area</a> and <a href="#">Time Bar</a> .	Selected (Enabled)
Time	Enables/disables the <b>Status Area</b> and <b>Time Bar</b> to/from showing system time. ▶ Click the down arrow <input type="checkbox"/> to select a time format from the drop-downs. ▶ See also <a href="#">Status Area</a> and <a href="#">Time Bar</a> .	Selected (Enabled)



Click the **Save** button to apply the change(s).

Click the **Exit** button to quit the tabbed page.

#### 6.8.1.4 OSD

Use the **OSD** tabbed page to configure the system's "on-screen" displaying.

To access the **OSD** tabbed page:

On the **Live View** screen, click menu list button  > **Main Menu** button   
> **Display** button  > **Display Settings** button > **OSD** tab.

The **OSD** tabbed page will open.



The featured settings are:

Setting	Description	Default
Camera Name	Enables/disables showing the camera name in the upper-left corner of the video channel's <b>Video Area</b> . <ul style="list-style-type: none"> <li>▶ Click the <b>Edit Style</b> button to change the font and style to show the camera name.</li> <li>▶ See also <a href="#">Video Area</a> for the <b>Live View</b> screen and <a href="#">Video Area</a> for the <b>Playback</b> screen.</li> </ul>	Selected (Enabled)
POS Overlay	Enables/disables POS transaction data on a played video. <ul style="list-style-type: none"> <li>▶ Select <b>Live View</b> to enable replaying an instant video footage with POS transaction data on the <b>Live View</b> screen.</li> <li>▶ Select <b>Playback</b> to enable playing a recorded video with POS transaction data on the <b>Playback</b> screen.</li> <li>▶ Click the <b>Edit Style</b> button to change the font and style of the displayed data as well as the data dwell time.</li> <li>▶ Go to web for more detailed settings about POS transaction data.</li> </ul>	All selected (All enabled)
POS Associated Cameras	Enables/disables <b>POS Overlay</b> for a video channel. <ul style="list-style-type: none"> <li>▶ Go to web for more detailed settings about POS transaction data.</li> </ul>	All selected (All enabled)

Click the **Save** button to apply the change(s).

Click the **Exit** button to quit the tabbed page.

### 6.8.1.5 Resolution

Use the **Resolution** tabbed page to set the resolution of the display monitor that is connected to the system, or leaves it on the system's auto detection.

To access the **Resolution** tabbed page:

On the **Live View** screen, click menu list button  > **Main Menu** button 

> **Display** button  > **Display Settings** button > **Resolution** tab.

The **Resolution** tabbed page will open.



The featured setting is:

Setting	Description	Default
Resolution	Sets the resolution of the display monitor connected to the system, or leaves it on the system's auto detection. ▶ Options available are: <b>Auto</b> , <b>1024x768</b> , <b>1280x720</b> , <b>1280x1024</b> and <b>1920x1080</b> .	Auto

Click the **Save** button to apply the change(s).

Click the **Exit** button to quit the tabbed page.

	<p>If the length of your HDMI/VGA is over 1M, add a "repeater" to strengthen the signal.</p> <p>When the UI/video image isn't at the correct location, correct it by the "auto adjust" function on the monitor or adjust it manually.</p>
---	---

## 7 IR Remote Control



Save for the USB keyboard and USB mouse, the unit works with an **IR Remote Control**, which comes with the unit. In the following of this chapter, you will be guided to each key and its function.

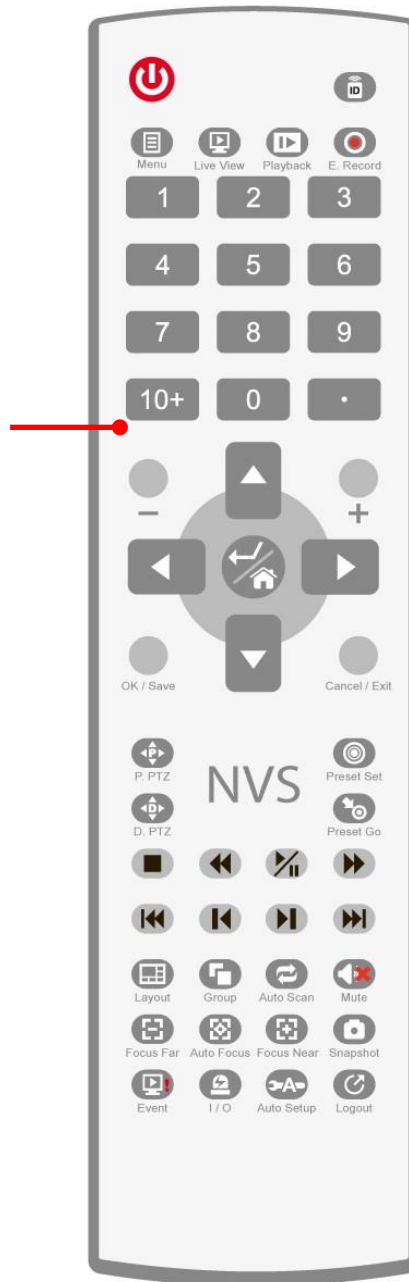









Key layout of the **IR Remote Control**





















Battery spec is 1.5V, AAA, R03. Two batteries are required for a remote control.



### IR Remote Control - Functions Summary:

Group	Key	Description	Function
--		Power key	<p>Powers off the system.</p> <ul style="list-style-type: none"> <li>▶ The system will ask for administrator's password for power-off. Only the administrator is able to power off the system by the <b>IR Remote Control</b>.</li> </ul>
Playback Keypad		Stop	<p>Stops playing.</p> <ul style="list-style-type: none"> <li>▶ This key is only applicable to the <b>Playback</b> screen.</li> <li>▶ The playback stops by showing the frame where the video</li> </ul>

			<p>starts.</p> <ul style="list-style-type: none"> <li>▶ Whether the video is being fast-forwarded or reverse-played at the moment, press <b>Stop</b> key will restore the playback speed to x1.</li> </ul>
		Play / Pause	<p>Delivers different functions in <b>Live View</b> and <b>Playback</b>.</p> <ul style="list-style-type: none"> <li>▶ <b>Live View</b>: Starts the <b>Instant Playback</b></li> <li>▶ <b>Playback</b>: Starts or halts the playing.</li> </ul>
		Fast-Forward	<p>Hit once to fast-forward the playback with x2 speed. Hit twice to fast-forward the playback to x4 speed. Increment the fast-forwarding speed by increasing your keystrokes. When the fast-forwarding speed is incremented to x16, it auto-restores to x1 speed.</p> <ul style="list-style-type: none"> <li>▶ This key is only applicable to the <b>Playback</b> screen.</li> </ul>
		Rewind	<p>Hit once to rewind with x-1 speed. Hit twice to rewind with x-2 speed. Taper the rewinding speed by increasing your keystrokes. When the rewinding speed is tapered to x-16, it auto-restores to x-1 speed.</p> <ul style="list-style-type: none"> <li>▶ This key is only applicable to the <b>Playback</b> screen.</li> </ul>
		Step Forward	Hit this key once to jump the playback to the next frame.
		Step Backward	Hit this key once to bring the playback to the previous frame.
		Next Interval	<p>Hit this key once to jump the playback to the next interval.</p> <ul style="list-style-type: none"> <li>▶ See <a href="#">Playback</a> to know how to set <b>Playback Interval</b>.</li> </ul>
		Previous Interval	<p>Hit this key once to bring the playback to the previous interval.</p> <ul style="list-style-type: none"> <li>▶ See <a href="#">Playback</a> to know how to set <b>Playback Interval</b>.</li> </ul>
	<p>Numeric keypad</p> 		<p>Enters numeric characters, or selects a video channel.</p> <p>Examples: Press key 1 to select video channel 1. Press keys 10+ and 0 to select video channel 10.</p> <ul style="list-style-type: none"> <li>▶ The timeout for 10+ key is 5 seconds.</li> <li>▶ Keystroke timeout is applicable to 10+ key only.</li> </ul>
OS keys	<b>OK / Save</b> key		<p>This key delivers the same function as clicking the <b>OK</b> or <b>Save</b> button on a tabbed page or dialog. Its functions include:</p> <ul style="list-style-type: none"> <li>▶ Quitting a tabbed page saving the change(s).</li> <li>▶ Applying the change(s) made on a tabbed page</li> </ul>
	<b>Cancel / Exit</b> key		<p>This key delivers the same function as clicking the <b>Exit</b> or <b>Cancel</b> button on a tabbed page or dialog. Its functions include:</p> <ul style="list-style-type: none"> <li>▶ Quitting a tabbed page without saving the change(s).</li> <li>▶ Closing a dialog or a tabbed page.</li> </ul>
		Enter / Home	<ul style="list-style-type: none"> <li>▶ As the <b>Enter</b> key, it makes a selection (check box, radio button or a selectable item, i.e. the highlight item) onscreen or confirms input.</li> <li>▶ As the <b>Home</b> key, it turns the video of the focused channel to the preset Home point.</li> <li>▶ Hit this key to a selected <b>Video Area</b> to maximize it to full screen. Hit it again to resize the <b>Video Area</b>. See also <a href="#">Video Area</a> and <a href="#">Video Area</a>.</li> </ul>
Navigation Keys	Plus (+) and Minus (-) keys		<ol style="list-style-type: none"> <li>Moves between the eight <b>Menus</b> under the <b>Main Menu</b>, i.e. hit these keys to navigate between these menus: <ul style="list-style-type: none"> <li></li> </ul> </li> <li>Moves between the available tabs featured by a submenu.</li> <li>Flips up and down the page.</li> </ol>
			Left/Right arrow keys

	▲▼ Up/Down arrow keys	These keys can be hit to move up and down between the <b>submenus</b> of a <b>menu</b> and the highlighted items on all setting pages.
<b>Live View &amp; Playback Keypad</b>		Menu Opens the system's <b>Main Menu</b> . ▶ See <a href="#">Settings</a> to know all the settings featured by the <b>Main Menu</b> . ▶ This key is only applicable to <b>Live View</b> screen.
		Live View Switches the screen to <b>Live View</b> .
		Playback Switches the screen to <b>Playback</b> and opens the <b>Search</b> dialog.
		Emergency Record Enables/disables <b>Always record</b> . ▶ See also <a href="#">Mode tabbed page</a> for more details about the recording modes. ▶ This key is only applicable to the <b>Live View</b> screen.
		Layout Switches between different layouts of video channels on the <b>Video Areas</b> . See also <a href="#">Video Area</a> and <a href="#">Video Area</a> .
		Group Switches the screen to the next camera group. ▶ This key is only applicable to the <b>Live View</b> screen.
		Auto Scan Hit to apply <b>Auto Scan</b> . ▶ See <a href="#">Display</a> for the details about <b>Auto Scan</b> . ▶ Hit again to quit <b>Auto Scan</b> . ▶ Pressing <b>Group</b> , <b>Snapshot</b> , <b>DPTZ</b> , <b>PPTZ</b> , <b>Preset</b> or <b>Go to Preset</b> key will disable <b>Auto Scan</b> . ▶ This key is only applicable to the <b>Live View</b> screen.
		Audio Enables/mutes system sound, which is currently unavailable in v1.0.
		P PTZ Opens the physical PTZ panel for PTZ operation. ▶ Hit this key again to close the physical PTZ panel. ▶ This key is only applicable to the <b>Live View</b> screen.
		D PTZ Opens the digital PTZ panel for PTZ operation. ▶ Hit this key again to close the digital PTZ panel.
		Preset Set Opens a panel to set or deletes a preset point. ▶ Only one point can be set or deleted at one time. ▶ The panel auto closes after the setting or deletion is done. Or hit the key once again to close the panel. ▶ This key is only applicable to the <b>Live View</b> screen.
		Preset Go Opens a small panel to jump to the desired preset point or to start/stop patrol. ▶ The panel auto closes once the action is launched. Hitting the key once again also closes the panel. ▶ This key is only applicable to the <b>Live View</b> screen.
		Focus Far Makes the camera brings the farther subject into focus ▶ This key is only applicable to the <b>Live View</b> screen.
		Auto Focus Auto-modifies the focus. ▶ This key is only applicable to the <b>Live View</b> screen.
		Focus Near Makes the camera brings the nearer subject into focus ▶ This key is only applicable to the <b>Live View</b> screen.
		Snapshot Opens a dialog to capture the current screen. ▶ Press <b>Save</b> button to save the screenshot; or press <b>Cancel</b> button to quit without capture.
		Event Checks the recent events and notifications. ▶ This key is only applicable to the <b>Live View</b> screen.
	I / O Opens a list of the available camera I/O pins. ▶ This key is only applicable to the <b>Live View</b> screen.	



		Auto Setup	Runs auto camera setup. ▶ This key is only applicable to the <b>Live View</b> screen.
		Logout	Logs out of the operating system. ▶ This key is only applicable to the <b>Live View</b> screen.

# 8 Appendix – RAID System

## Introduction to RAID

RAID (Redundant Array of Independent Disks) allows multiple disk drives to be combined together into a RAID Volume. You will create a RAID Volume on your unit when you perform the setup procedure.

The benefits of a RAID can include:

- Higher data transfer rates for increased server performance
- Increased overall storage capacity for a single Volume
- Data redundancy/fault tolerance for ensuring continuous system operation in the event of a disk drive failure

Different RAID levels use different organizational models and have varying benefits. The following outline breaks down the properties for each RAID level supported on this unit:

### RAID 0 – Stripe

When a RAID Volume is striped, the read and write blocks of data are interleaved between the sectors of multiple disk drives. Performance is increased, since the workload is balanced between drives or “members” that form the RAID Volume. Identical drives are recommended for performance as well as data storage efficiency.

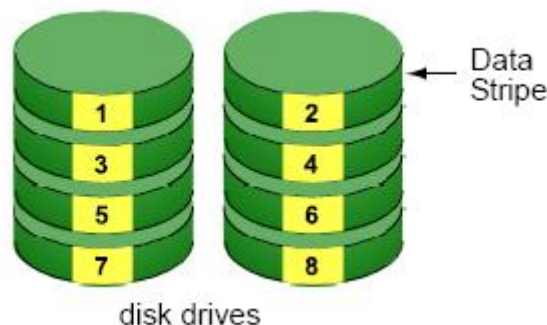

The RAID Volume’s data capacity equals the capacity of the smallest disk drive times the number of disk drives. For example, one 100 GB and three 120 GB drives will form a 400 GB (4 x 100 GB) RAID Volume instead of 460 GB.

If disk drives of different capacities are used, there will also be unused

capacity on the larger drives.

Because RAID 0 does not offer Fault Tolerance, meaning that you cannot recover your data after a disk drive failure, we do not recommend a RAID 0 Volume for your unit.

RAID 0 Volumes on this unit consist of one or more disk drives.

## **RAID 1 – Mirror**

When a RAID Volume is mirrored, identical data is written to a pair of disk drives, while reads are performed in parallel. The reads are performed using elevator seek and load balancing techniques where the workload is distributed in the most efficient manner. Whichever drive is not busy and is positioned closer to the data will be accessed first.

With RAID 1, if one disk drive fails or has errors, the other mirrored disk drive continues to function. This is called Fault Tolerance. Moreover, if a spare disk drive is present, the spare drive will be used as the replacement drive and data will begin to be mirrored to it from the remaining good drive.



The RAID Volume's data capacity equals the smaller disk drive. For example, a 100 GB disk drive and a 120 GB disk drive have a combined capacity of 100 GB in a mirrored RAID Volume.

If disk drives of different capacities are used, there will also be unused capacity on the larger drive.

RAID 1 Volumes on this unit consist of two disk drives.

If you want a mirrored RAID Volume with more than two disk drives, see **RAID 10 – Mirror / Stripe** for details.

## RAID 5 – Block Striping with Distributed Parity

RAID 5 organizes block data and parity data across the disk drives. Generally, RAID level 5 tends to exhibit lower random write performance due to the heavy workload of parity recalculation for each I/O. RAID 5 works well for file, database, application and web servers.

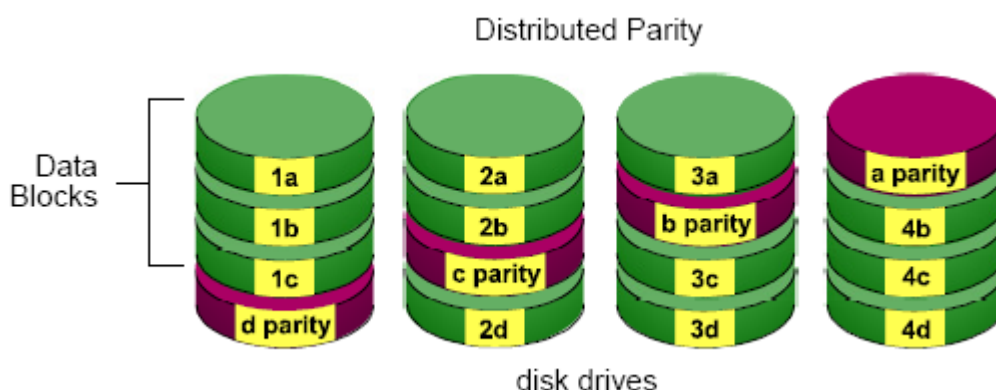

The capacity of a RAID 5 Volume equals the smallest disk drive times the number of disk drives, minus one. Hence, a RAID 5 Volume with four 100 GB disk drives will have a capacity of 300 GB. A RAID Volume with two 120 GB disk drives and one 100 GB disk drive will have a capacity of 200 GB.

RAID 5 is generally considered to be the most versatile RAID level.

RAID 5 requires a minimum of three disk drives.

## RAID 10 – Mirror / Stripe

Mirror/Stripe combines both of the RAID 0 and RAID 1 types. RAID 10 can increase performance by reading and writing data in parallel while protecting data with duplication. At least four disk drives are needed for RAID 10 to be installed. With a four-disk-drive RAID Volume, one drive pair is mirrored together then striped over a second drive pair.

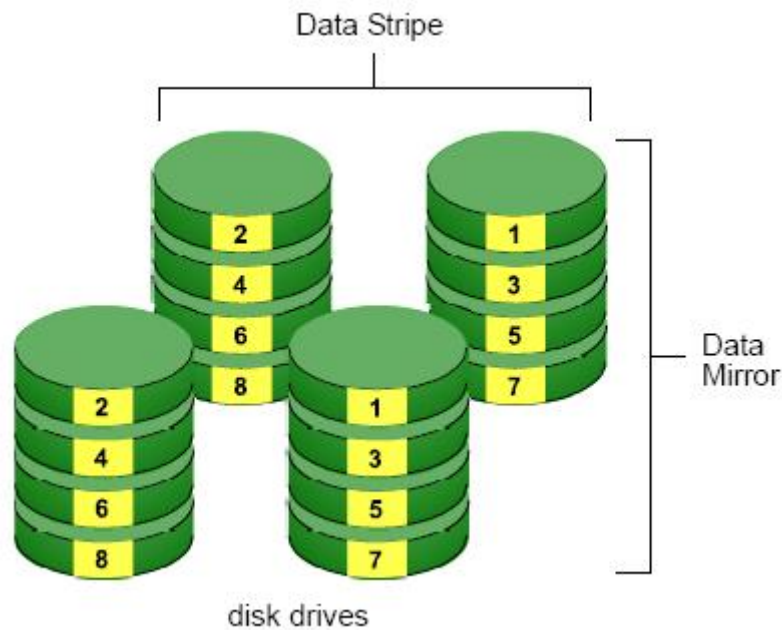

The data capacity RAID 10 Volume equals the capacity of the smallest disk drive times the number of disk drives, divided by two.

In some cases, RAID 10 offers double fault tolerance, depending on which disk drives fail.

RAID 10 Volumes on this unit consist of four disk drives.

Because all of the available disk drives are used for the RAID Volume, you cannot set up a spare drive with RAID 10.

## Choosing a RAID Level

There are several issues to consider when choosing the RAID level. The following summarizes some advantages, disadvantages and applications for each choice.

- **RAID 0**

Advantage	Disadvantage
<ul style="list-style-type: none"> <li>● Implements a striped disk RAID Volume, the data is broken down into blocks and each block is written to a separate disk drive</li> <li>● I/O performance is greatly improved by spreading the I/O</li> </ul>	<ul style="list-style-type: none"> <li>● Not a true RAID because it is not fault tolerant</li> <li>● The failure of just one drive will result in all data in a RAID Volume being lost</li> </ul>

<p>load across many channels and drives</p> <ul style="list-style-type: none"> <li>● No parity calculation overhead is involved</li> </ul>	<ul style="list-style-type: none"> <li>● Should not be used in mission critical environments</li> </ul>
--	---

- **RAID 1**

<b>Advantage</b>	<b>Disadvantage</b>
<ul style="list-style-type: none"> <li>● Simplest RAID storage subsystem design</li> <li>● Can increase read performance by processing data requests in parallel since the same data resides on two different drives</li> </ul>	<ul style="list-style-type: none"> <li>● Very high disk overhead - uses only 50% of total capacity</li> </ul>

- **RAID 5**

<b>Advantage</b>	<b>Disadvantage</b>
<ul style="list-style-type: none"> <li>● High Read data transaction rate</li> <li>● Medium Write data transaction rate</li> <li>● Good aggregate transfer rate</li> <li>● Most versatile RAID level</li> </ul>	<ul style="list-style-type: none"> <li>● Disk failure has a medium impact on throughput</li> </ul>

- **RAID 10**

<b>Advantage</b>	<b>Disadvantage</b>
<ul style="list-style-type: none"> <li>● Implemented as a mirrored RAID</li> <li>● Volume whose segments are RAID 0 RAID Volumes</li> <li>● High I/O rates are achieved thanks to multiple stripe segments</li> </ul>	<ul style="list-style-type: none"> <li>● Very high disk overhead – uses only 50% of total capacity</li> </ul>